MALAYSIA MADANI kesejahteraan

MARA CORPORATION

KPTM KOLEJ POLY-TECH MARA

UNIVERSITI POLY-TECH MALAYSIA

UPTM

# SDG 2024 REPORT

## SUSTAINABILITY DEVELOPMENT GOALS

## UNIVERSITI POLY-TECH MALAYSIA

SUSTAINABLE DEVELOPMENT GOALS

sdg.uptm.edu.my

# Vice-Chancellor's Foreword

Amazing UPTM: Empowering Change Through Sustainable Impact

At Universiti Poly-Tech Malaysia (UPTM), we believe that education is a powerful force for transformation that empowers individuals, uplifts communities, and sustains our planet. Guided by the United Nations Sustainable Development Goals (SDGs), UPTM is committed to embedding sustainability in every aspect of our mission, from teaching and research to innovation and community engagement.

Our inclusion in the Times Higher Education (THE) Impact Rankings 2025 marks a proud milestone that reflects our commitment to shaping responsible global citizens. Universiti Poly-Tech Malaysia (UPTM) was ranked in the 1001–1500 band out of 2,526 universities from 130 countries, which is an impressive achievement considering it was our first participation. UPTM also proudly stands as the 26th ranked higher education institution in Malaysia.

As we advance towards 2026, UPTM continues to strengthen its contributions to key goals, including SDG 1 (No Poverty), SDG 4 (Quality Education), SDG 5 (Gender Equality), SDG 8 (Decent Work & Economic Growth), and SDG 17 (Partnerships for the Goals). These areas represent our dedication to inclusive education, innovation-driven growth, gender empowerment, and strong institutional collaboration that drives long-term impact.

At the heart of this journey is our guiding spirit, Amazing UPTM. "Amazing" embodies our belief in excellence, aspiration, and advancement, values that define who we are and how we contribute to society. It reflects the creativity of our students, the dedication of our staff, and the resilience of our community as we strive to make a meaningful difference. Together, we lead with purpose, inspire change, and contribute to a sustainable and equitable future.

Amazing UPTM. Amazing People.
Amazing Impact.

**Prof. Madya Dr. Sharifah Syahirah Binti Sy Shiekh**
**Vice Chancellor**

# CONTENTS

SDG 1: NO POVERTY.....1-25

SDG 2 : ZERO HUNGER.....26-37

SDG 3: GOOD HEALTH AND WELL-BEING.....38-94

SDG 4: QUALITY EDUCATION.....95-161

SDG 5: GENDER EQUALITY.....162-186

SDG 6 : CLEAN WATER AND SANITATION.....187-189

SDG 7 : AFFORDABLE AND CLEAN ENERGY.....190-191

SDG 8 : DECENT WORK AND ECONOMIC GROWTH.....192-208

SDG 9 : INDUSTRY, INNOVATION AND NFRASTRUCTURE.....209-213

SDG 10 : REDUCED INEQUALITIES.....214

SDG 11 : SUSTAINABLE CITIES AND OMMUNITIES.....215-221

SDG 12 : RESPONSIBLE CONSUMPTION AND PRODUCTION.....222-224

SDG 13 : CLIMATE ACTION.....224-229

SDG 14 : LIFE BELOW WATER.....230-234

SDG 15 : LIFE ON LAND.....235-242

SDG 16 : PEACE, JUSTICE AND STRONG INSTITUTIONS..... 243-256

SDG 17 : PARTNERSHIPS FOR THE GOALS.....257-430

# SDG 1 : NO POVERTY

# UNIVERSITY ANTI-POVERTY PROGRAMMES

Universiti Poly-Tech Malaysia (UPTM) implements university and community anti-poverty programmes to support underprivileged students and communities. Initiatives include food and accommodation support, transportation, medical and welfare services, assistance for disabled students, insurance, and financial aid, alongside projects like PACCT, IKEB, and AI4Ekonomi to promote economic empowerment.

## FREE MEAL AND FOOD SUPPORT

### FREE MEAL PROGRAM

The Food Distribution Program for 150 Asnaf students will be implemented for one year, provided by suppliers appointed by MAIWP. The Food Distribution Program for 150 Asnaf students at UPTM began on 2 May 2023 and has been successfully implemented every Monday and Wednesday.

This initiative, provided by suppliers appointed by MAIWP, has continued throughout the year and is scheduled to run until 30 April 2024. The program ensures consistent access to nutritious meals for Asnaf students, supporting their health, well-being, and academic success, while demonstrating UPTM's ongoing commitment to SDG 2: Zero Hunger.

## INFAQ MUHIBBAH

Universiti Poly-Tech Malaysia Student Representative Council (MPPUPTM) humbly seeks contributions from all parties to support the Infaq Muhibbah Program. The donations received will be used to provide iftar meals for UPTM students.

## SAHUR: GRAB & GO

MPPUPTM organized a pre-dawn meal (sahur) distribution for UPTM students to support them in performing their religious duties during the holy month of Ramadan 1445H. The sahur meal distribution will be carried out according to the attached schedule.

## GELOMBANG KASIH RAMADAN 1445H

Thank you to all UPTM students who came to receive free meals every day during this blessed month of Ramadan. May the blessings of Ramadan continue to accompany us in all our endeavours.

# RESIDENTIAL AND ACCOMMODATIONS

Student Accommodation Unit assists students in their search for accommodation while studying at the institution. Presently, the unit is responsible for the management of Desa Siswi Hostel, Sri Pandan Condominium and Bayu Pandan Jaya.

The accommodation unit is able to place students into one of these three location every semester. The hostels are managed by Resident Assistants (RA) who assist students in every aspects possible besides being responsible for their welfare and well-being. Rules and regulation are strictly enforced to ensure a harmonious atmosphere around the hostels and for the sake of the students as well.

Students who rather live off-campus, the unit will assist them by recommending rented homes in the nearby area of the institution. A good rapport with all housing agencies, and the local town-hall authorities (Dewan Bandaraya Kuala Lumpur, DBKL) is important to ensure the welfare and safety of the students

## DESA SISWI HOSTEL

Desa Siswi is an all-female student residency located near the College. It is well maintained and supervised by a resident fellow and is guarded 24-7. Access to the residence is restricted to family members only.

## SRI PANDAN CONDOMINIUM

Sri Pandan is a condominium located within Pandan Indah. Just like any other condominiums, 24-hour security is provided. In addition, Sri Pandan Condominium is surrounded by a variety of amenities all within a mere short drive out.

## BAYU PANDAN JAYA

## TRANSPORTATION

UPTM provides buses and vans for the use of staff and students. These facilities are made available to support both students and staff in carrying out various off -campus activities.

# EXTRA TRANSPORTATION SUPPORT DURING JOM BALIK RAYA 2024

Universiti Poly-Tech Malaysia (UPTM) was selected as the host for the Rahmah Ramadan MAIWP: Jom Balik Raya 2024 Launching Ceremony. The event gathered nearly 800 students from UPTM, Universiti Malaya, Universiti Pertahanan Nasional Malaysia, Universiti Teknologi Malaysia (Kuala Lumpur branch), Universiti Kebangsaan Malaysia (Kuala Lumpur), MAIWP International University College, International Islamic College, and Kolej Profesional Baitulmal Kuala Lumpur at the UPTM parking area for the program.

The launching ceremony was officiated by YBhg. Tuan Haji Syed Kamarulzaman Syed Kabeer, Chairman of the Federal Territory Islamic Religious Council (MAIWP), accompanied by the Acting Chief Executive Officer of MAIWP, Datuk Mohd Nizam Bin Haji Yahya. The ceremony also witnessed the flag-off of 22 buses, including those operated by the well-known company under Majlis Amanah Rakyat (MARA), namely MARA Liner Sdn. Bhd. (MLSB).

The MAIWP Chairman also visited the “Rahmah Centre” or University Community Food Bank located within the UPTM compound, which provides basic necessities to help ease students’ financial burdens. A detailed briefing about this community hub was delivered by Associate Professor Dr. Syamsul Fozy Bin Osman, Deputy Vice Chancellor of Student Affairs & Alumni.

Students who were selected to receive bus and flight ticket assistance from MAIWP also received travel pocket money of RM100. On Wednesday, 27 March 2024, representatives from UPTM’s Student Affairs Division also accompanied students returning to their hometowns in Sabah, Sarawak, and the Federal Territory of Labuan.

UPTM hopes that this program will continue to benefit and support students from UPTM and other participating institutions, as well as strengthen the spirit of care and community service through MAIWP’s ongoing assistance and support.

MAIWP
RAHMAH RAMADAN MAIWP
MAJLIS PELANCARAN
JOM BALIK RAYA
BERSAMA MAHASISWA

RM119,900.00
RM58,300.00
RM158,400.00
RM204,600.00
RM193,600.00
RM382,800.00

MARALINER
www.maralinergroup.my
MAN

MAN

MARALINER

MAIWP

DEPARTURE INFORMATION
UPTM

## MEDICAL AND WELFARE SUPPORT

The Medical and Welfare Unit at Universiti Poly-Tech Malaysia (UPTM) is dedicated to ensuring the health and well-being of its students through various support services. The unit provides medical assurance letters to hospitals upon students' requests to facilitate treatment access. It also assists in managing medical claims, ensuring that students receive the financial aid or reimbursements they are entitled to.

In addition, the unit offers support to students facing medical problems, ensuring they receive proper medical attention and guidance. This proactive approach reflects UPTM's commitment to creating a caring and supportive campus environment where students' health needs are prioritized.

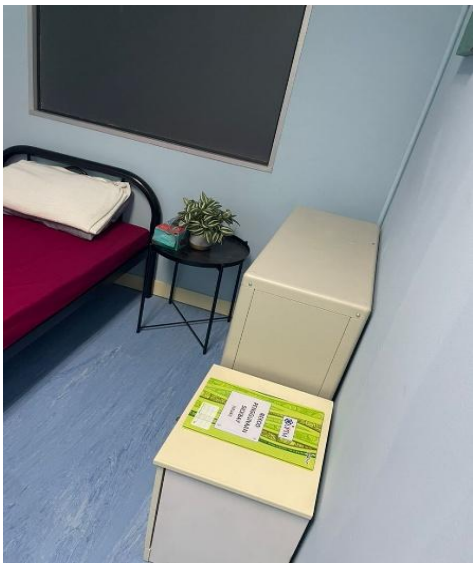

Sick Bay

First Aid Kit

## ASSISTANCE TO DISABLED STUDENTS

Universiti Poly-Tech Malaysia (UPTM) provides dedicated assistance to students with disabilities (OKU) to ensure equal access to educational opportunities and necessary support services. The university assists these students in registering with the Ministry of Higher Education (MOHE), enabling them to receive official recognition and access to relevant forms of assistance, including financial aid, learning support, and accessibility resources.

### INSURANCE SERVICES

Universiti Poly-Tech Malaysia (UPTM) provides comprehensive insurance coverage for all students through an appointed insurance company. This coverage ensures financial protection and assistance in the event of accidents, injuries, or emergencies during their studies.

The university plays an active role in mediating and managing students' insurance claims, ensuring a smooth and efficient process. UPTM also oversees the distribution of insurance claim checks to eligible students.

This initiative demonstrates UPTM's commitment to student welfare and well-being, offering peace of mind to students and their families by minimizing financial concerns arising from unforeseen incidents. It aligns with Sustainable Development Goal (SDG) 3: Good Health and Well-being, by ensuring students have access to safety and support mechanisms that contribute to a secure and healthy learning environment.

## FINANCING/SPONSORSHIP

### MAJLIS AMANAH RAKYAT (MARA)

MAJLIS AMANAH RAKYAT (MARA) provides Education Loan facilities to eligible Bumiputera students to continue their studies. MARA offers education loan applications in the form of convertible loans to undergraduate students for full-time studies at selected institutions of higher education (IPT) within the country, according to specific fields of study. The education of MARA is a continuous effort based on knowledge, technology and entrepreneurial values to develop holistic and balanced humans.

## NATIONAL HIGHER EDUCATION FUND CORPORATION (PTPTN)

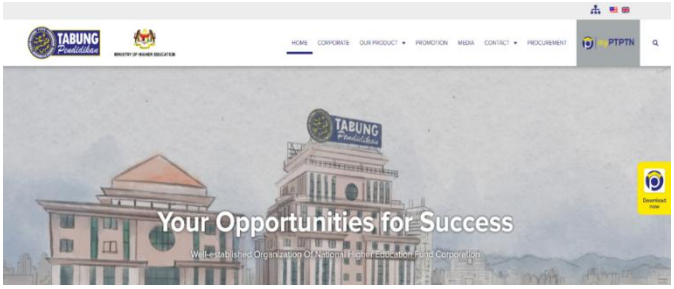


The PTPTN Education Loan Scheme was established for the purpose of providing educational loans to students pursuing studies at local Higher Education Institutions (IPT). This education loan will allow students to finance all or part of their tuition fees and living expenses throughout their period of study. The PTPTN education loan facility is open to students continuing their studies at local Public Higher Education Institutions (IPTA) and Private Higher Education Institutions (IPTS) only.

The National Higher Education Fund Corporation (PTPTN) was established under the National Higher Education Fund Corporation Act 1997 (Act 566), which came into force on 1 July 1997. PTPTN commenced operations on 1 November 1997 at the Wisma Chase Perdana Building, Off Jalan Semantan, Damansara Heights, Kuala Lumpur

## WAKAF MARA MADANI

Wakaf, an Islamic endowment, supports community needs and economic development. Wakaf KPTM, now Wakaf MARA MADANI, focuses on education and empowerment, with contributions from KPTM & UPTM members, alumni, organizations, and the public. Since 8 November 2018, KPTM has managed an Education Endowment (Wakaf Pendidikan) under MAIWP to assist needy students and staff and fund Shariah-compliant educational programs.

## ZAKAT KPTMSB

Kolej Poly-Tech MARA Sdn. Bhd. (KPTMSB) contributed a total of RM430,000 in zakat funds, benefiting asnaf staff and students, as well as tahfiz centres. Out of the total amount, RM350,000 was allocated to asnaf students of Kolej Poly-Tech MARA (KPTM) and Universiti Poly-Tech MARA (UPTM). Meanwhile, RM25,000 was contributed to asnaf staff, RM10,000 to Maahad Tahfiz Maubul Huffaz, and an additional Foodbank contribution worth RM45,000 was provided by PLUS.

Chairman of Kolej Poly-Tech MARA Sdn. Bhd. (KPTMSB), Datuk Shamshulkahar Mohd Deli, stated that the zakat contribution presented during the KPTM 2024 Ihya' Ramadan Ceremony symbolizes KPTMSB's continuous commitment to fulfilling its social responsibility to the community. "May this contribution remind us that Ramadan is not only about fasting and breaking fast, but also about giving, sharing, and caring," he said.

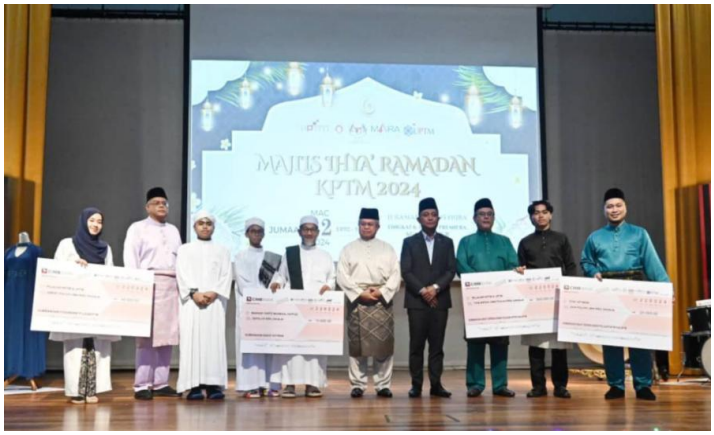


Meanwhile, the President of the Universiti Poly-Tech Malaysia (UPTM) Student Representative Council (MPPUPTM), Nurul Ain Kamaruzaman, expressed that the zakat contribution to asnaf students has helped alleviate some of their financial burdens.

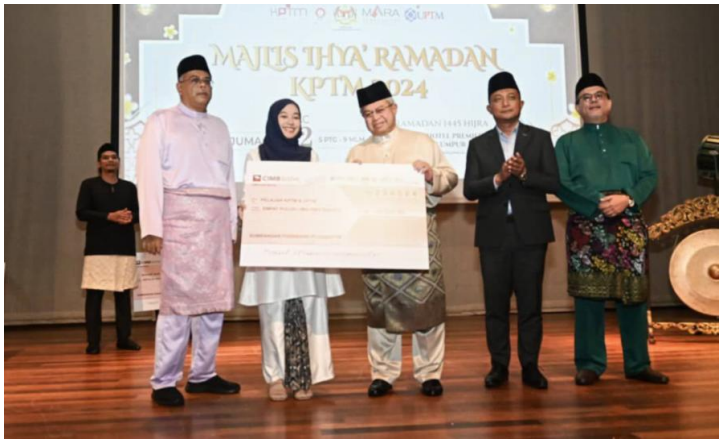


She added that, given UPTM's location in the heart of the city, the allowance received by students is often just enough to cover their basic living expenses.

# ZAKAT UPTM

Zakat UPTM refers to the zakat programs and facilities provided for UPTM students, which include zakat assistance applications and digital zakat reference resources such as the AZKA Digital Corner.The Zakat application for UPTM students is now open. Below are the important dates for students' reference:

**Professional Students:**
29 July 2024 – 31 October 2024

**Diploma, Bachelor's, Master's & PhD:**
12 August 2024 – 13 September 2024

An outstanding but underprivileged student has been offered the opportunity to pursue a Bachelor of Accounting (Hons) at Universiti Poly-Tech Malaysia (UPTM).

Nor Hazreen Binti Muhammad Shah Rizan, accompanied by her two uncles, expressed her gratitude and joy for the concern and support shown by the Chairman of MARA, YBhg. Datuk Wira Dr. Asyraf Wajdi bin Dato' Dusuki, as well as the management of MARA, KPTM Sdn. Bhd., and UPTM. The UPTM Zakat Unit will also assist in providing living expenses and basic necessities while awaiting the approval of her MARA loan application. In addition, a laptop will be donated to Nor Hazreen to facilitate her studies.

UPTM Vice-Chancellor, Associate Professor Dr. Sharifah Syahirah binti Sy Shiekh, accompanied by Professor Dr. Syamsul Fozy bin Osman, Deputy Vice-Chancellor of Student Affairs & Alumni, the Registrar of UPTM, officers from the UPTM Zakat Centre, and the Head of Programme, Faculty of Business & Accounting (FABA), also took the time to personally meet and support the student.

## YAYASAN RAJA SHAMRI

A UPTM student, Sharifah Sofea Binti Syed Muhammad (Bachelor of Communication (Hons) in Corporate Communication), received educational equipment assistance from the Yayasan Raja Shamri (YRS) on Tuesday, 27 August 2024.

YRS contributed a laptop and a printer to the student to facilitate her studies. Meanwhile, the UPTM Zakat Unit will provide additional assistance for her living expenses and basic necessities while waiting for the approval of her MARA loan application.

Yayasan Raja Shamri was represented by Mr. Muhammad Ridzuan bin Mohamed Said, Chief Executive Officer of YRS, Mrs. Wan Zalilah binti Shafie, Coordinator of 3rd Force Pasir Mas, Mr. Saifulbhari bin Hussin from 3rd Force Pasir Mas, and several YRS officers. UPTM was represented by Associate Professor Dr. Syamsul Fozy bin Osman, Deputy Vice Chancellor of Student Affairs & Alumni, Mr. Md Hanafizah, Registrar of UPTM, and officers from the UPTM Zakat Unit.

## YAYASAN BUDIMAS

A UPTM student, Mohammad Daniel Ezairy bin Abdul Hafiz (Diploma in Accountancy), has received a scholarship and financial assistance from the Yayasan Budimas in August 2024.

The scholarship covers tuition fees, a monthly living allowance of RM500, and an additional contribution of a laptop. It is hoped that this assistance will help ease the student's financial burden. UPTM expresses its deepest gratitude and appreciation to Yayasan Budimas for their generosity in sponsoring our student.

Two new UPTM students have received educational scholarships and laptop assistance from the Yayasan Budimas in October 2024. The students are:

1) Nur Arissa Qistina binti Mohd Yusof (Foundation in Information Technology)
2) Muhammad Haikal Najmi bin Zaini (Foundation in Information Technology)

It is hoped that this scholarship will support their studies at UPTM. The university also extends its sincere appreciation to Yayasan Budimas for their generosity in sponsoring these students.

## STUDENT'S INCENTIVES

UPTM provides attractive incentives to students, subject to terms and conditions. Among these incentives are as follows:

- Pendidikan Tinggi Pelajar Tahfiz
- Pelajar Cemerlang Sijil Pelajaran Malaysia (SPM)
- Anak Angkat Yayasan Pelajaran MARA (YPM)
- Manfaat ahli keluarga pelajar
- Graduan Diploma Penerima Anugerah Cemerlang KPTM/UPTM
- Insentif Khas Pelajar Borneo

# COMMUNITY ANTI-POVERTY PROGRAMMES

Universiti Poly-Tech Malaysia (UPTM) helps local entrepreneurs and underprivileged groups through programs like Empowering Digital Business, Empowering Business in the Digital Era, and Creativity in Business through Digital Platforms. By providing mentorship, workshops, and university resources, UPTM enables communities to build sustainable businesses, generate income, and reduce poverty.

## EMPOWERING DIGITAL BUSINESS

On 9 & 10 November 2024, our **Bachelor of Business Administration** (**Honours**) (**AB202**) students organized a SULAM program titled Empowering Digital Business at Geno Hotel, Subang Jaya. Ms. Zaidatulnisha binti Ab Jalil supervised the program, which involved passionate participants from Usahawan Asnaf TERAS-Lembaga Zakat Selangor.

The program aimed to enhance the Asnaf microentrepreneurs' understanding of managing businesses through digital platforms, particularly in challenging business environments. This program strengthens the relationship between UPTM and the community as well as promoting entrepreneurship, lifelong learning, and digital business skills.

# EMPOWERING BUSINESS IN THE DIGITAL ERA

On 9 November 2024, our Bachelor of Business Administration (Honours) Human Resource Management (AB201) students organized a SULAM program titled Empowering Business in the Digital Era at 12 WKSP BGD, Kem Sungai Buloh from 8.30am to 1.30pm. The program was guided by Dr. Zaliza binti Azan and participated by Badan Kebajikan Keluarga Angkatan Tentera (BAKAT).

This program aimed to provide a platform for entrepreneurs to develop their businesses through digital products. It included training workshops and exhibition booths to help entrepreneurs gain skills and knowledge for the digital business landscape. Talented individuals from the Sungai Buloh area also participated, giving them a chance to learn and expand their networks in digital business. The program's goal was to increase digital business knowledge and skills among participants, helping them adapt to technology and digital approaches for business growth, including ventures like TikTok Affiliates and other digital entrepreneurship.

UPTM FABA
FACULTY OF BUSINESS & ACCOUNTANCY
uptm_faba
Faculty of Business & Accountancy UPTM
www.uptm.edu.my/index.php/faba

UPTM FABA
FACULTY OF BUSINESS & ACCOUNTANCY
uptm_faba
Faculty of Business & Accountancy UPTM
www.uptm.edu.my/index.php/faba

UPTM FABA
uptm_faba
Faculty of Business & Accountancy
FACULTY OF BUSINESS & ACCOUNTANCY
www.uptm.edu.my
TRUSTWORTHY | CARING | RESILIENT | RESPECTED
MALAYSIA MADANI

# CREATIVITY IN BUSINESS AND NAVIGATING BUSINESS THROUGH DIGITAL PLATFORM

On 10 November 2024, our Bachelor of Business Administration (Honours) Human Resource Management (AB201) students organized a SULAM program titled Creativity in Business & Navigating Business Through Digital Platform for Creativity & Innovation in Entrepreneurship (ETR4013) course. Held at TUDM Subang from 8.30 a.m. to 1.30 p.m., the event was guided by Dr. Zaliza binti Azan and involved 76 students.

Participated by Badan Kebajikan Keluarga Angkatan Tentera (BAKAT), Pangkalan Udara Subang, the program aimed to provide BAKAT members with opportunities to deepen their knowledge of digital entrepreneurship fundamentals, offering them essential insights and practical approaches to succeed in the digital business landscape. Additionally, the initiative focused on supporting the development of participants' social networks, fostering connections that could benefit both personal and professional growth. Through targeted sessions, the program also enhanced participant's understanding of conducting business through social media platforms, equipping them with the skills to reach and engage a broader audience online.

TikTok
UPTM FABA
FACULTY OF BUSINESS & ACCOUNTANCY
uptm_faba
Faculty of Business & Accountancy UPTM
www.uptm.edu.my/index.php/faba

KELUAR
TikTok
UPTM FABA
FACULTY OF BUSINESS & ACCOUNTANCY
uptm_faba
Faculty of Business & Accountancy UPTM
www.uptm.edu.my/index.php/faba

UPTM FABA
FACULTY OF BUSINESS & ACCOUNTANCY
uptm_faba
Faculty of Business & Accountancy UPTM
www.uptm.edu.my/index.php/faba

KELUAR
UPTM FABA
FACULTY OF BUSINESS & ACCOUNTANCY
uptm_faba
Faculty of Business & Accountancy UPTM
www.uptm.edu.my/index.php/faba

UPTM FABA
FACULTY OF BUSINESS & ACCOUNTANCY
uptm_faba
Faculty of Business & Accountancy UPTM
www.uptm.edu.my/index.php/faba

# EMPOWERING DIGITAL BUSINESS

On 13 & 14 November 2024, our AB202 students organized a SULAM program titled Empowering Digital Business held at MENARA MAWIP involving passionate participants of Usahawan Asnaf MAWIP. The program was supervised by Ms. Zaidatulnisha binti Ab Jalil. The program was officiated by Encik Ahmad Saifuddin Bin Hj Md Tahir @ Twahir, Pengurus Bahagian Pembangunan Asnaf.

The program aimed to enhance the asnaf micro-entrepreneurs understanding of managing business through digital platforms especially surviving in challenging business environment with the hope to help these Asnaf entrepreneurs to improve their household income. This program also strengthens the relationship between UPTM and the community as well as promoting entrepreneurship, lifelong learning and digital business skills.

Universiti Poly-Tech Malaysia (UPTM) organizes training and community programs to improve access to basic services for underprivileged groups. Through workshops, mentorship, and skills development, UPTM empowers communities to build sustainable businesses, generate income, and enhance access to essential resources.

# PRUDENCE CONSULTING GROUP (PACCT) AND BUMIPUTERA ECONOMIC RESEARCH INSTITUTE (IKEB)

Nasional

UPTM wujudkan Institut Kajian Ekonomi Bumiputera untuk capai agenda KEB

## UPTM wujudkan Institut Kajian Ekonomi Bumiputera untuk capai agenda KEB

Oleh Tuty Haryanti Ahmad Rodzi - Ogos 30, 2024 @ 6:13pm
bhnews@bh.com.my



Universiti Poly-Tech Malaysia (UPTM), with the support of MARA, officially launched the Prudence Consulting Group (PACCT) and the Bumiputera Economic Research Institute (IKEB) to nurture professional Bumiputera accountants and drive research on Bumiputera economic development. Majlis Amanah Rakyat (MARA), through Universiti Poly-Tech Malaysia (UPTM), has established the Bumiputera Economic Research Institute (IKEB) to support the Bumiputera Economic Congress (KEB) agenda.

The ceremony was officiated by YBhg. Datuk Wira Dr. Asyraf Wajdi Dusuki, Chairman of MARA, accompanied by MARA senior management, subsidiary CEOs, and UPTM leadership.

MARA Chairman, Datuk Dr. Asyraf Wajdi Dusuki, said IKEB's main objective is to ensure the effective implementation of the KEB 2024 Resolutions and to strengthen Bumiputera economic development through programs in education, entrepreneurship, technology, and the halal industry.

He added that IKEB will also develop strategic frameworks, provide technical support to MARA and stakeholders, and monitor the impact of economic initiatives.

This collaboration between PACCT, UPTM, and IKEB aims to produce more accounting experts with critical thinking skills and to advance the goals of the Bumiputera Economic Congress (KEB). During the ceremony, offer letters were presented to UPTM students selected for industrial training at PACCT.

The Vice-Chancellor of UPTM also presented a book on IKEB articles to the MARA Chairman, and the event concluded with the donation of a laptop from UPTM's Zakat Unit to a UPTM student.

## WACANA SINAR

The "Wacana Sinar" live talk show, broadcast on Sinar Harian and UPTM's social media platforms, featured a discussion on "Bumiputera Socioeconomic Challenges in the Era of Globalisation." The session included insights from YB Dato' Haji Shamshulkahar bin Haji Mohd Deli, Assoc. Prof. Dr. Sharifah Syahirah Sy Shiekh, and was hosted by Mr. Ismail Adnan.

## AI4EKONOMI PROJECT

The AI4Ekonomi project has successfully secured an IKEB grant of RM31,000.00. A strategic step combining technology and empathy to empower the economy of low-income households.

Details of the project:

- Initiative: AI4EKONOMI (AI for Economy).
- Institution: Universiti Poly-Tech Malaysia (UPTM), specifically the Faculty of Computing and Multimedia (FCOM).
- Grant: The project has successfully secured an IKEB grant of RM31,000.00 to fund its development.
- Objective: To create an AI-powered recommendation system that provides support and helps improve the economic situation of poor households.
- Focus: Combining technology with empathy to achieve its goal.

# SDG 2 : ZERO HUNGER

# UNIVERSITY ZERO HUNGER PROGRAMMES

Universiti Poly-Tech Malaysia (UPTM) supports SDG 2: Zero Hunger by promoting food security, nutrition, and sustainable practices. UPTM's initiatives include free meals and food support for students and staff, helping to improve health, well-being, and community resilience while contributing to the global goal of ending hunger.

## RAHMAH CENTRE

The Universiti Poly-Tech Malaysia Student Representative Council (MPPUPTM), under the supervision of the Division of Student Affairs & Alumni (BHEPA), has established the Rahmah Center initiative, which serves as a food bank for fellow UPTM students. This Food Bank allows *asnaf* students to obtain basic necessities such as rice, soy sauce, eggs, sardines, and other essential items.

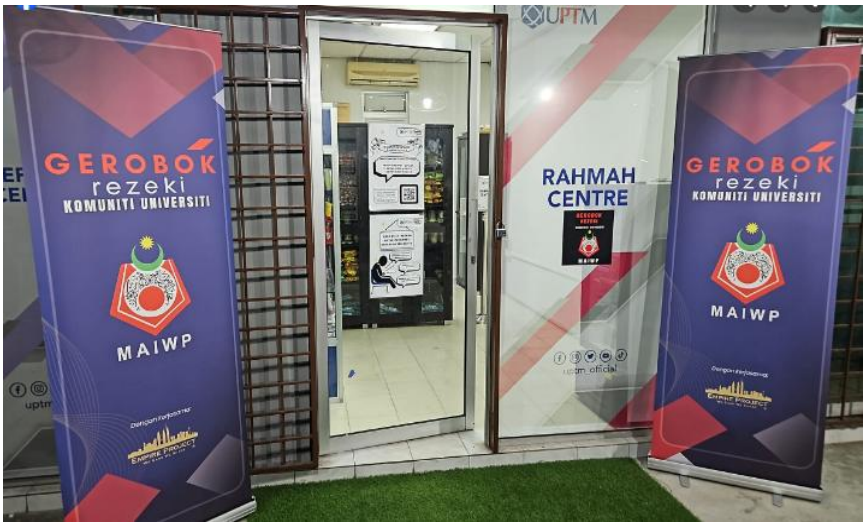

At the Rahmah Centre of Universiti Poly-Tech Malaysia (UPTM), activities conducted are similar to those at food banks elsewhere, but with a focus on the student population. These activities primarily involve food distribution, providing meals to students in need.

Universiti Poly-Tech Malaysia (UPTM) contributes to local and regional policy and programme development to reduce poverty. By collaborating with government agencies, NGOs, and community partners, UPTM provides expertise and guidance to support socio-economic development, inclusive growth, and community empowerment. The key initiatives carried out by UPTM include:

## GEROBOK REZEKI

Universiti Poly-Tech Malaysia (UPTM) has received the Gerobok Rezeki contribution from the Federal Territory Islamic Religious Council (MAIWP). The contribution will be distributed monthly to UPTM for one year, benefiting a total of 800 asnaf students.

The Gerobok Rezeki handover ceremony was officiated by Associate Professor Dr. Sharifah Syahirah binti Syed Sheikh, President of UPTM; Associate Professor Dr. Syamsul Fozy Osman, Deputy President of Student Development and Campus Lifestyle as well as Advisor for UPTM Zakat Management; Mr. Kassim bin Osman, Registrar of UPTM; Mrs. Che Norhaslina binti Harun, Deputy Bursar; Ustaz Mohd Marzuki Haji Ali, Head of the Centre for Islamic, General and Language Studies and Advisor for UPTM Zakat Management; Dr. Mohd Erfino Johari, Chairman of UPTM Zakat; and Ustaz Muhd Bazli Hashim.

GEROBOK
rezeki
KOMUNITI UNIVERSITI
MAIWP

The Gerobok Rezeki Project made its return to Universiti Poly-Tech Malaysia (UPTM) on Thursday, 15 August 2024. This initiative is the result of a strategic collaboration between the UPTM Zakat Management Committee, the Federal Territory Islamic Religious Council (MAIWP), and Empire Project. The monthly contribution of food and hygiene essentials throughout 2024 has benefited hundreds of UPTM students with each distribution.

UPTM is proud to be ranked third highest among universities receiving this monthly incentive from MAIWP.Congratulations and appreciation are extended to the Zakat Management Committee and the Department of Student Affairs and Alumni (HEPA) for successfully organizing the Gerobok Rezeki distribution program.

From January to July 2024, the UPTM Zakat Management Committee has successfully secured external zakat funding amounting to nearly RM500,000. This funding has enabled monthly financial assistance to be provided to over 300 deserving students.

In addition to today's distribution ceremony, UPTM students may also obtain free food and essential items at the Rahmah Centre, which continues to support students in need on campus.

The delivery of food and hygiene supplies for the ninth and tenth months was carried out successfully through the collaboration between the Federal Territory Islamic Religious Council (MAIWP) and Empire Project. A total of 10 universities were selected to implement the Gerobok Rezeki Komuniti 'U' MAIWP Season 2, 2024.

From these 10 universities, 5,000 students have benefited from the program. MAIWP has demonstrated strategic planning and a well-structured approach in strengthening its assistance to the community.

Through partnerships with NGOs, private agencies, and various other organizations, hundreds and even thousands of students and families—particularly those within the Federal Territory—have received essential support and relief.

HULK

# IFTAR PERDANA SADAQA HOUSE BANK ISLAM

On 20 March 2024, corresponding to 9 Ramadan, the Iftar Perdana Sadaqa House Bank Islam was held at the UPTM Female Student Residence (Kediaman Siswi). The program was fully sponsored by Sadaqa House Bank Islam as part of the Ihya' Ramadan initiative.

The event was also attended by Mr. Nasiruddin from Bank Islam Ampang Branch, representing Bank Islam as a special guest. Among the other attendees were Associate Professor Dr. Sharifah Syahirah binti Syed Shiekh, Vice-Chancellor of UPTM; Associate Professor Dr. Syamsul Fozy bin Osman, Deputy Vice-Chancellor of Student Affairs and Alumni; Dr. Saifuddin bin Haji Mohtaram, representing the UPTM Senate; and several officers from UPTM's Student Affairs Division (HEPA).

A total of 580 male and female students from the university residences were invited to join the communal iftar gathering. Despite the light drizzle, the students came together enthusiastically at the Siswi Residence court to share the blessings of Ramadan.

MUAT TURUN APLIKASI
MYUPTM
Google Play
App Store
uptm_official | www.uptm.edu.my
UPTM
TRUSTWORTHY . CARING . RESILIENT . RESPECTED

MUAT TURUN APLIKASI
MYUPTM
uptm_official | www.uptm.edu.my
UPTM
TRUSTWORTHY . CARING . RESILIENT . RESPECTED

MUAT TURUN APLIKASI
MYUPTM
uptm_official | www.uptm.edu.my
UPTM
TRUSTWORTHY . CARING . RESILIENT . RESPECTED

## RAHMAH RAMADAN MAIWP

Universiti Poly-Tech Malaysia (UPTM) was selected as the host for the Rahmah Ramadan MAIWP: Jom Balik Raya 2024 Launch Ceremony. Nearly 800 students from UPTM, Universiti Malaya, Universiti Pertahanan Nasional Malaysia, Universiti Teknologi Malaysia (Kuala Lumpur branch), Universiti Kebangsaan Malaysia (Kuala Lumpur), Universiti College MAIWP International, International Islamic College, and Kolej Profesional Baitulmal Kuala Lumpur gathered at the UPTM parking area for the event.

# SDG 3 : GOOD HEALTH & WELL-BEING

# UNIVERSITY GOOD HEALTH AND WELL-BEING PROGRAMMES

## COLLABORATIONS AND HEALTH SERVICES

### AMAR THE ULTIMATE KAYAK COLLABORATIONS 2024

On 19 June 2024, the Angkatan Mahasiswa Anti-Rasuah (AMAR) organized The Ultimate Kayak Collaborations 2024, a team-building and collaborative outdoor event. Participants had the opportunity to enhance teamwork, leadership, and communication skills while engaging in physical activity and promoting environmental awareness.

In addition to physical benefits, the event contributed significantly to mental well-being by providing a refreshing outdoor experience that reduces stress, fosters mindfulness, and encourages positive social interactions. Engaging in such collaborative and physically active experiences supports resilience, emotional balance, and overall mental health among student participants.

# 13 AMAR IPMA LEADERS UNITE FOR THE SUCCESS OF AMAR IPMA CAMP SERIES 1, 2024

A total of 88 student leaders from the Angkatan Mahasiswa Antirasuah (AMAR) participated in the AMAR Camp for MARA Educational Institutions (IPMa) 2024, held over three days from 19 to 21 July 2024 at the MARA Student Excellence Centre (PUSKEP) in Lenggong, Perak.

This year's participants represented 13 IPMa institutions, including Institut Kemahiran MARA (IKM) Kuala Lumpur, Kolej Profesional MARA (KPM) Beranang, KPM Indera Mahkota, KPM Bandar Penawar, Kolej MARA (KM) Seremban, KM Banting, KM Kuala Nerang, Universiti Kuala Lumpur Malaysia Institute of Aviation Technology (UniKL MIAT), Universiti Kuala Lumpur Malaysia Italy Design Institute (UniKL MIDI), **Universiti Poly-Tech Malaysia (UPTM)** Kuala Lumpur, and Kolej Poly-Tech MARA Bangi.

The program aimed to develop students' character and resilience in facing future challenges by cultivating a generation that is holistic, competent, competitive, anti-corruption-minded, and upholds high integrity—aligned with the educational philosophy of MARA and the nation.

Throughout the program, participants engaged in various leadership activities, including sharing sessions with senior officers from the Malaysian Anti-Corruption Commission (MACC), brainstorming sessions among AMAR leaders, outdoor activities, the Anti-Corruption Movement (GeAR) segment, short video production (FYP), and the Anti-Corruption Activity Presentation Session (SPAAR). Education Organization Division. Also in attendance were officers from the MARA Integrity Unit (UI) and the Education Branch, Community Education Division, Malaysian Anti-Corruption Commission (MACC). The closing ceremony of AMAR Camp Series 1, 2024 was officiated by Tuan Haji Abd Manap bin Abdul Majid, Director of the MARA

## COURTESY VISIT TO FEDERAL TERRITORY OF KUALA LUMPUR YOUTH AND SPORTS DEPARTMENT

A courtesy visit was conducted by the Student and Alumni Affairs Division of Universiti Poly-Tech Malaysia (UPTM) to the Jabatan Belia dan Sukan Wilayah Persekutuan Kuala Lumpur (JBS KL) on 16 August 2024, to explore potential collaboration on student activities. The visit supported government-led youth empowerment initiatives under the Rakan Muda program, reflecting UPTM's involvement in SDG-related policy engagement, particularly in advancing SDG 3 (Good Health and Well-being) and SDG 17 (Partnerships for the Goals).

Associate Professor Dr Syamsul Fozy bin Osman, Deputy Vice-Chancellor of Student and Alumni Affairs, led the UPTM delegation. Mr. Mohd Harith Bin Yahya, Pn, accompanied him. Nik Mazlinahaiza Abdullah, Mr. Mohamad Mukramin bin Samrah, and Mr. Mohd Azidee Bin Mohamad Zin.

Also present at the session were Mr. Zul Fadhli bin Abd Aziz, Deputy Director of the Youth Development Division; Mr. Javiques Badana Anak Joannis, Youth and Sports Officer for the Cheras area; and several other JBS KL officers.

## COLLABORATION WITH 515th TERRITORIAL ARMY REGIMENT

On 4 September 4 2024, the 515th Territorial Army Regiment conducted a shooting exercise with the Commander of the 515th Territorial Army Regiment. The event took place at the Jugra Shooting Range in Banting, Selangor.

The program was held to strengthen ties among the Commander, Regiment officers, members of the Federal Territories of Kuala Lumpur and Putrajaya Territorial Army Support Committee (JAKPAW WPKL & WPP), and affiliated departments or colleges. The exercise also served to enhance their skills in handling the M4 rifle.

## UPTM CELEBRATES NATIONAL SPORTS DAY 2024

Collaboration with Federal Territory Department of Youth and Sports
(Jabatan Sukan Negara Wilayah Persekutuan)

The excitement of National Sports Day /Hari Sukan Negara (HSN) 2024 at the Cheras District level was celebrated with great enthusiasm at UPTM on 12 October 2024 (Saturday). UPTM was selected as the host for the Cheras area in collaboration with the Federal Territory Department of Youth and Sports. A total of 1,000 participants, including local residents, students, and UPTM staff, took part in the event.

The main highlights of the celebration were the “Run for the Nation” and “MADANI Fun Walk”, accompanied by other engaging activities such as Mega Aerobics, Aerodance performances, and many more. Exhibition booths from both government and non-government agencies also added to the festive atmosphere of HSN 2024.

The Cheras District HSN 2024 was officiated by YBrs. Mr. Bryan Lew Chee Kwan, Deputy Chairman II of the Federal Territory Sports Council. Also present were Mr. Javiques Badana Anak Joannis, Youth and Sports Officer for the Cheras District, Assoc. Prof. Dr. Sharifah Syahirah binti Sy Shiekh, Vice-Chancellor of UPTM, along with members of the university management team.At the same time, UPTM also took the opportunity to launch the Occupational Safety and Health Month 2024 (OSH-FEST), which will take place throughout October and November.

START/FINISH
20

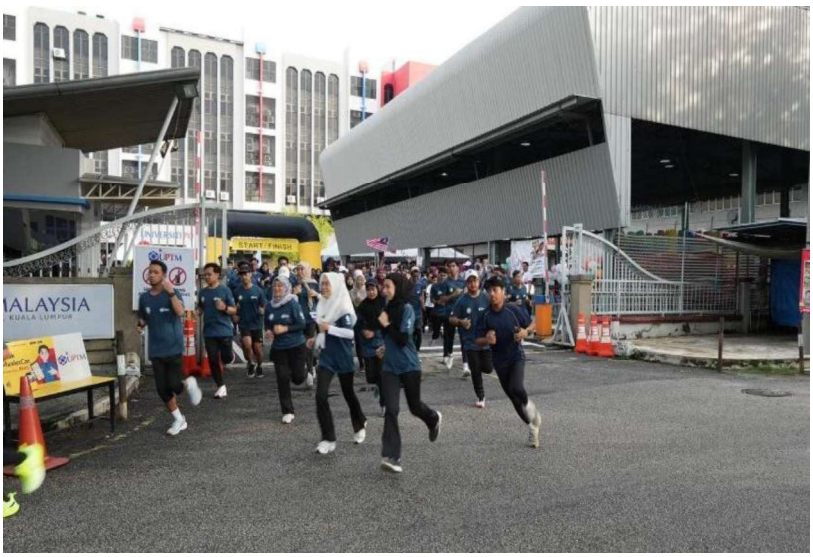
START / FINISH
MALAYSIA

Media coverage by Utusan Online on the organization of National Sports Day 2024

TOP 5 FINISHER
" LARIAN UNTUK NEGARA "
COMMUNITY
UPTM STUDENT
UPTM STAFF
#CergasBersama #HSN
#AmazingUPTM

Tahniah
TOP 5 FINISHER
" LARIAN UNTUK NEGARA "
UPTM STAFF
UPTM
HEPUPTM
hepuptm.official
KAUNSELOR UPTM
STUDENT AFFAIRS & ALUMNI

## A GLIMPSE OF THE CHARITY GOLF CHALLENGE

Collaboration with The Parent-Teacher Association/Persatuan Ibu bapa dan Guru (PIBG) of Sekolah Kebangsaan Seri Bintang Selatan (SKSBS)

On 10 November 2024, 15 students from AB202 participated in a charity golf event at the UniPutra Golf Club, UPM, Serdang. The Parent-Teacher Association of Sekolah Kebangsaan Seri Bintang Selatan (PIBG SKSBS) collaborated with the Faculty of Business and Accounting (FABA) to organize this activity to raise funds for school facility improvement projects for the students of SKSBS. Mr. Mohd Shukri Bin Othman, as the Chairman of PIBG SKSBS, was the main driver of this program.

The event was also held to fulfill the academic requirements for students taking the Sports Media (SPC3013) and Sport Sponsorship (SPC3053) courses, mentored by Sir Nuriman Bin Abdul Malik and Ms. Norhayati Binti Wahib. This event offered a unique opportunity for students to apply their knowledge in a real-world setting, combining sports, media, and sponsorship efforts for a noble cause.

Through this valuable experience, our students not only gained hands-on experience in sports media and sponsorship but also learned the values of teamwork, social responsibility, and community support. These are truly effective learning moments that contribute to shaping future professionals in sports media and sponsorship.

UPTM FABA
FACULTY OF BUSINESS & ACCOUNTANCY
uptm_faba
Faculty of Business & Accountancy UPTM
www.uptm.edu.my/index.php/faba

UPTM FABA
FACULTY OF BUSINESS & ACCOUNTANCY
uptm_faba
Faculty of Business & Accountancy UPTM
www.uptm.edu.my/index.php/faba

UPTM FABA
FACULTY OF BUSINESS & ACCOUNTANCY
uptm_faba
Faculty of Business & Accountancy UPTM
www.uptm.edu.my/index.php/faba

UPTM FABA
FACULTY OF BUSINESS & ACCOUNTANCY
uptm_faba
Faculty of Business & Accountancy UPTM
www.uptm.edu.my/index.php/faba

UPTM FABA
FACULTY OF BUSINESS & ACCOUNTANCY
uptm_faba
Faculty of Business & Accountancy UPTM
www.uptm.edu.my/index.php/faba

SEBINTAS CHARITY
GOLF
CHALLENGE
2024
UPTM FABA
10 NOVEMBER 2024 (SUNDAY)
2.00 PM
UNIPUTRA GOLF CLUB, UPM
REGISTER NOW
UPTM FABA
FACULTY OF BUSINESS & ACCOUNTANCY
uptm_faba
Faculty of Business & Accountancy UPTM
www.uptm.edu.my/index.php/faba

# AWARENESS AND CAMPAIGN FOR MENTAL HEALTH SUPPORT

## AWARENESS ON CYBERBULLYING

Universiti Poly-Tech Malaysia (UPTM) has initiated an awareness campaign on cyberbullying to educate students about its forms, impact, and preventive measures. Cyberbullying, which can occur via social media, emails, and text messages, negatively affects emotional well-being, mental health, academic performance, and social relationships. Common forms include insults and criticism, spreading false information, persistent harassment, extortion, and impersonation.

Students who experience or witness cyberbullying are encouraged to seek help immediately by consulting the counselors located on Level 2, opposite the Student Lounge.

This initiative supports Sustainable Development Goal (SDG 3: Good Health and Well-being) by promoting mental health awareness, emotional safety, and social well-being on campus. Through education and support services, UPTM aims to create a safe and supportive environment where students can thrive academically and socially.

## SHARING ON YOUTUBE CHANNEL: CHILL & CHAT

Chill & Chats: Apa itu kaunseling? (22 Mac 2024)

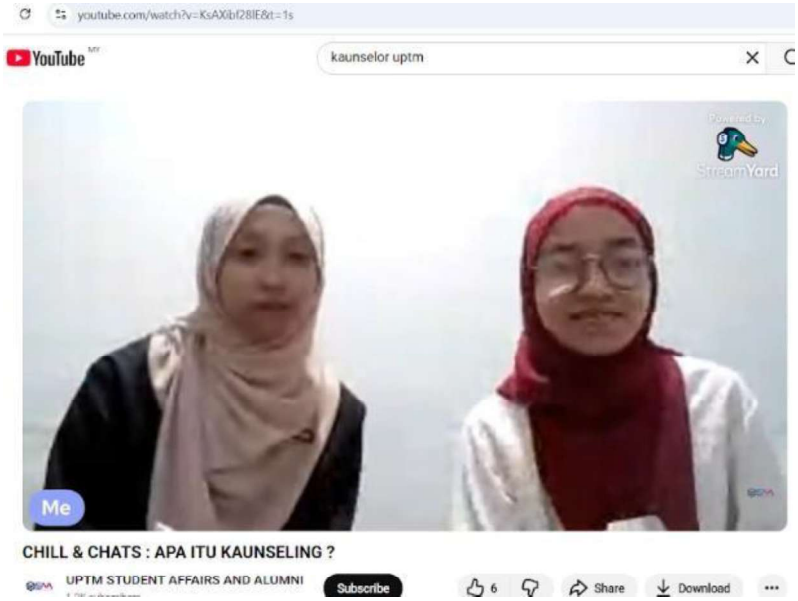


Chill & Chat: Chit Chat Healing (29 Mac 2024)

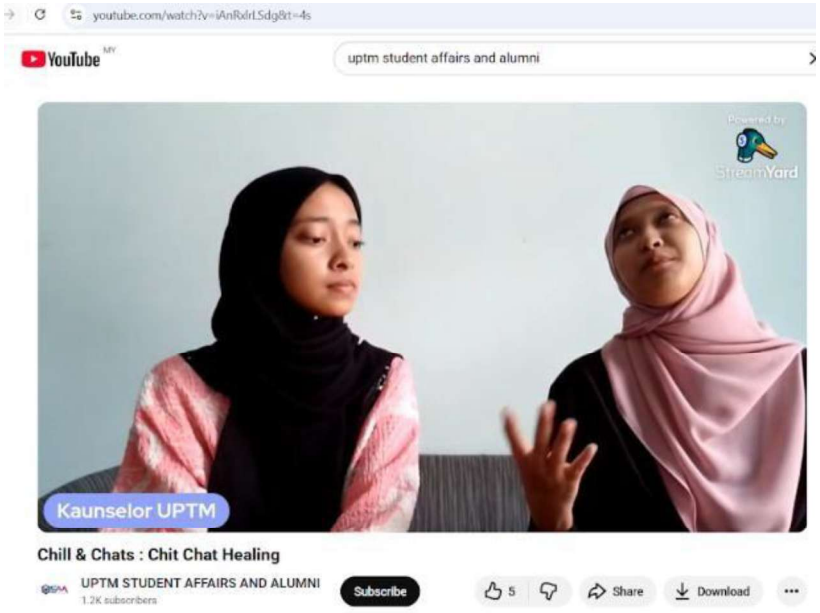

Chill & Chats: Dah move on ke? (5 April 2024)

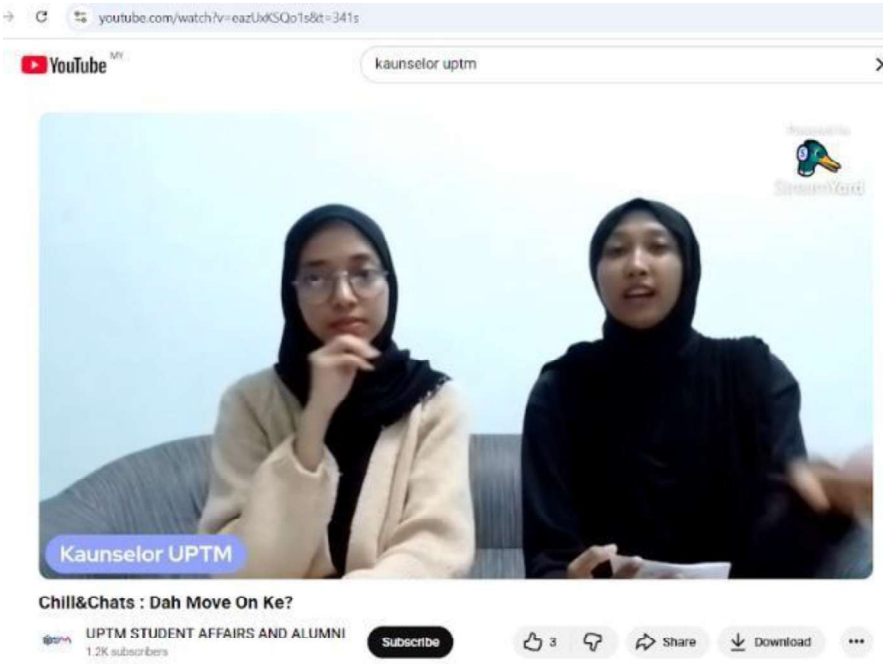


Chill & Chats: Dear Myself I love you (19 April 2024)

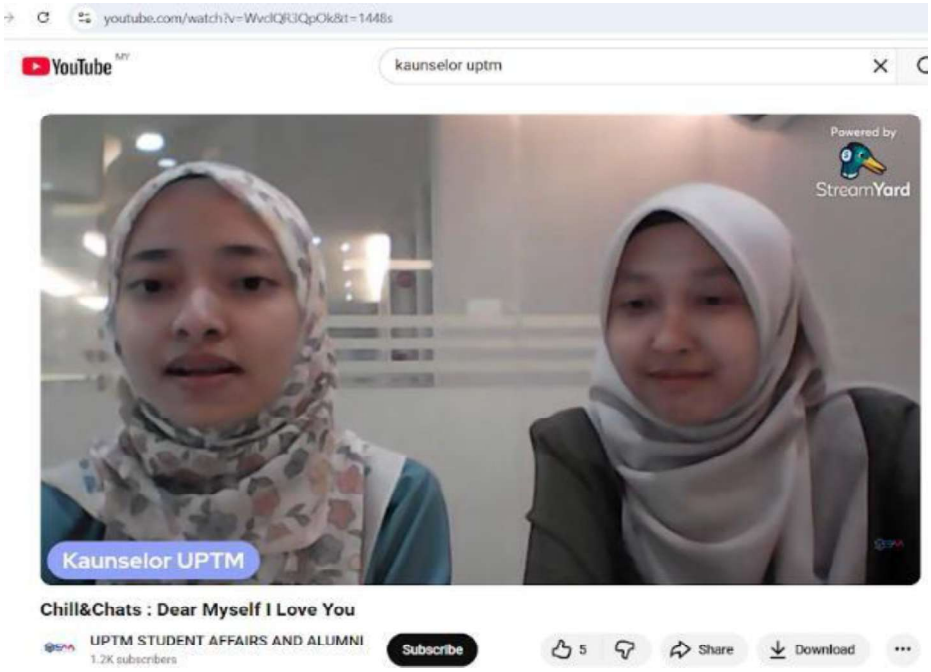

Chill & Chats: Overthinking & Anxiety in Relationship (19 April 2024)

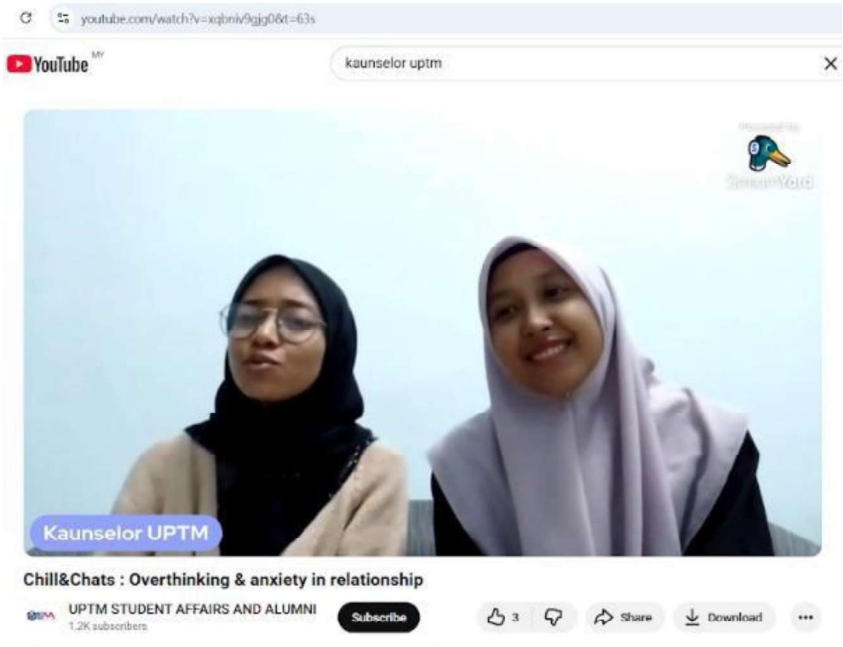


Chill & Chats: Let us talk about time and stress management (3 Mei 2024)

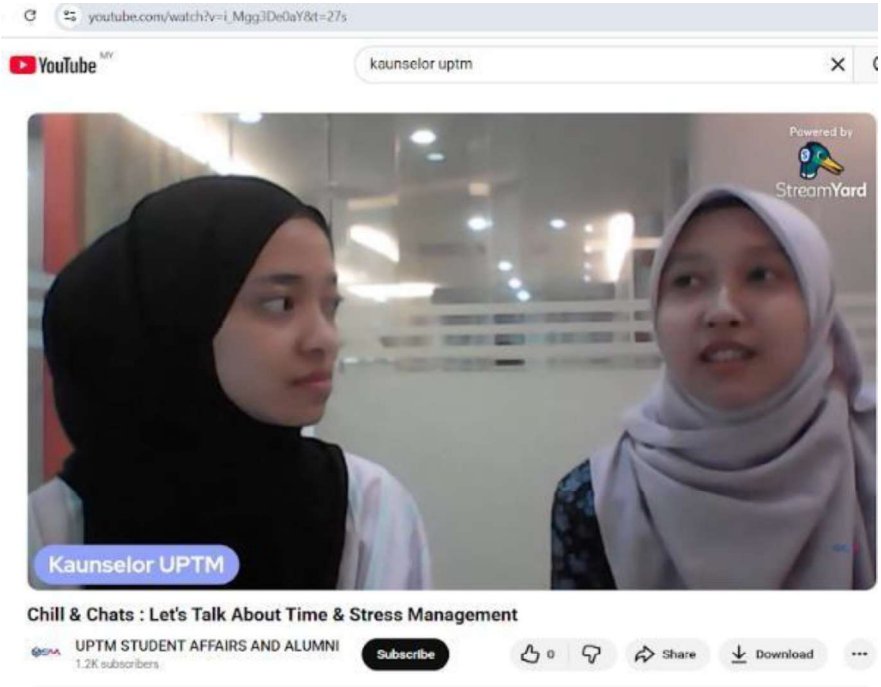

Chill & Chats: MBTI??? (17 Mei 2024)

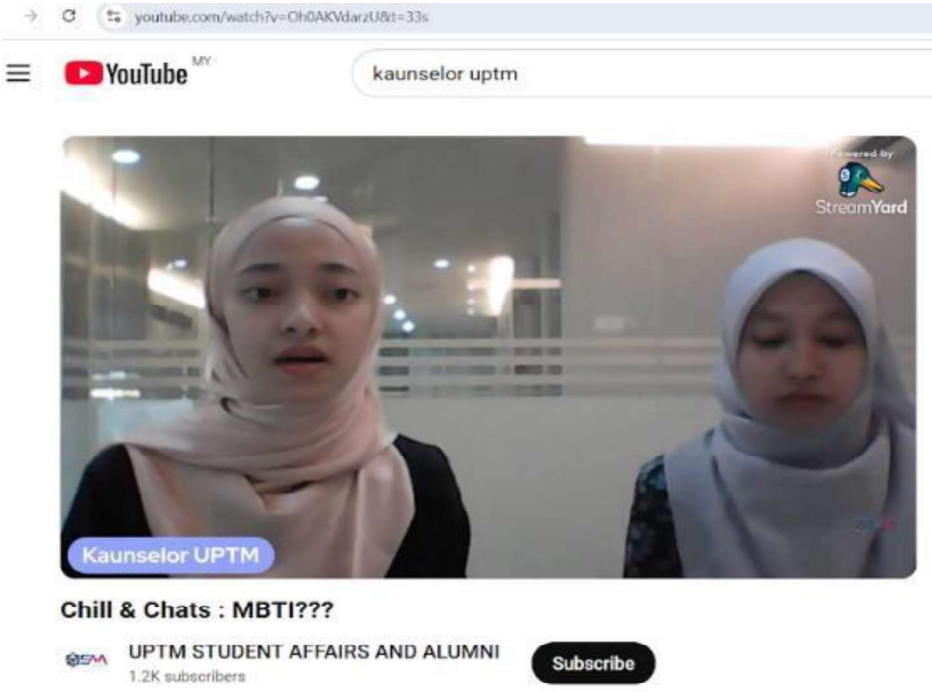


Chill & Chats: Eating & Sleeping Disorder (24 Mei 2024)

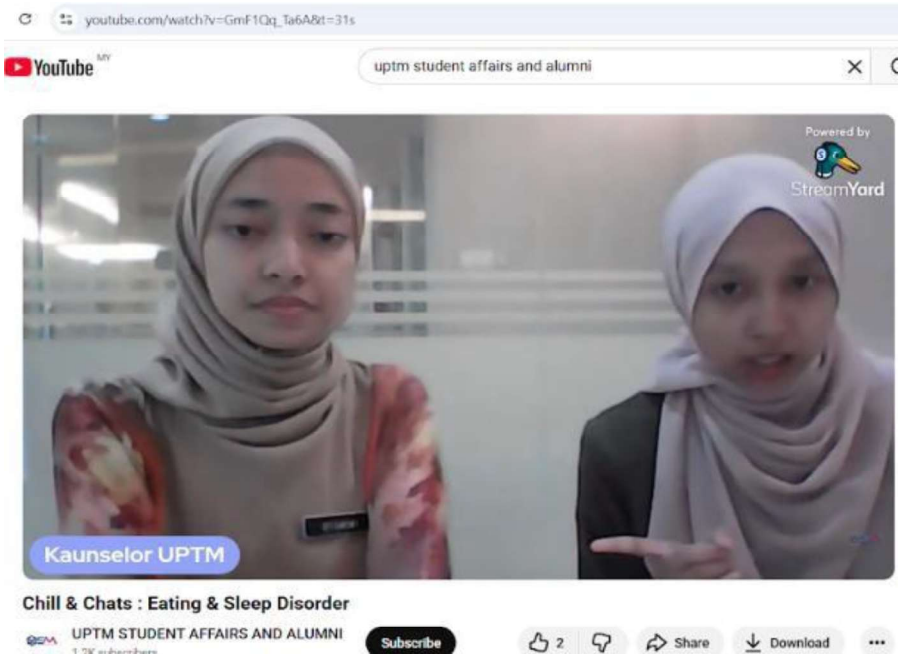

## SEMBUHKAN HATI BERSAMA NAJWA LATIF: I LOVE MYSELF

The Counseling and Alumni Division of UPTM organized a motivational program titled “Sembuhkan Hati” (Self Love) on 31 May 2024 (Friday) from 2:45 p.m. to 5:00 p.m. at Dewan Nilam, Level 2.

The session featured Najwa Latif as the guest speaker, who shared inspiring insights along with a special performance. Participation was limited to 100 attendees, and registration was conducted via QR code. The event was free of charge, with refreshments provided for all participants.

This program, held under the theme “Transformasi Bervisi, Kepimpinan Altruistik” (Visionary Transformation, Altruistic Leadership), was organized by the Student Representative Council of Universiti Poly-Tech Malaysia (UPTM).

It aligns with Sustainable Development Goal (SDG) 3: Good Health and Well-being, as it promotes emotional well-being, self-awareness, and mental health among students through motivational sharing and positive engagement.

## SEX EDUCATION: INVISIBLE ADDICTION

The Sex Education: Invisible Addiction program, held on 19 June 2024, focused on promoting good health and well-being among students by addressing the issue of hidden addictions such as pornography and unhealthy online behaviors. The program aimed to create awareness of how these habits can negatively affect mental health, emotional stability, and overall quality of life.

Through informative talks and interactive discussions, students gained a deeper understanding of the importance of self-control, healthy relationships, and responsible online behavior. The program encouraged positive lifestyle choices and early prevention through education and self-awareness.

This initiative directly supports SDG 3 (Good Health and Well-being) by promoting mental and emotional health, preventing risky behaviors, and encouraging students to lead balanced, healthy, and responsible lives.

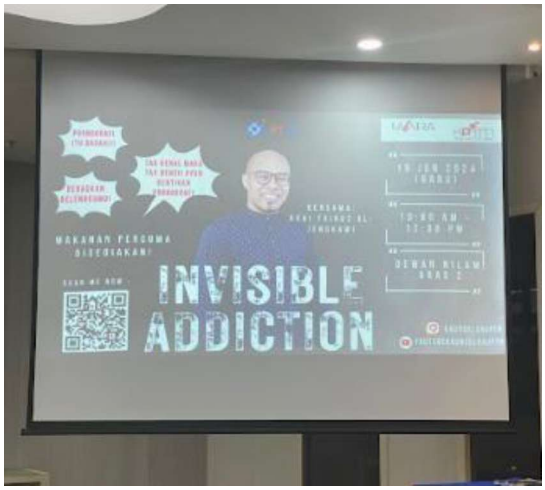

**SAVE YOUR SELF (SAYS)**

The “Save Your Self (SAYS)” program was successfully conducted on 27 October 2024, from 8:30 AM to 4:30 PM, at Dewan PPR Desa Petaling, Kuala Lumpur. The program was part of the Community Event Management and Planning (COC4033) course under the Bachelor of Communication (Hons) in Corporate Communication, Faculty of Education, Social Sciences, and Humanities (FESSH), Universiti Poly-Tech Malaysia (UPTM).

Led by Madam Immie Rozianie Abd Rahim, the activity involved 14 students from Section 1 and was designed for children aged 13 to 15 years old. The program aimed to train participants on effective ways to avoid kidnapping and respond during emergencies. It also sought to raise awareness of appropriate immediate actions in emergency situations outside the home and to strengthen relationships with government agencies responsible for public safety.

Overall, the program achieved its objectives by enhancing participants’ self-protection knowledge, promoting community safety awareness, and fostering collaboration between students and relevant security agencies.

SA
YS
esa Petaling

## COLLEGE CUT PODCAST: ADHD

The College Cut Podcast, an initiative by Early Childhood Education students from the Faculty of Education, Social Sciences, and Humanities (FESSH), aired its second episode on 4 November 2024, featuring Dr. Mohd Zuri Bin Ghani, a Special Education Expert, who discussed the topic of ADHD (Attention Deficit Hyperactivity Disorder). Broadcasted on YouTube via The Magnificent Society channel, the podcast serves as a platform to share knowledge and raise public awareness about mental health and developmental conditions.

This initiative aligns with Sustainable Development Goal (SDG) 3: Good Health and Well-being, which emphasizes ensuring healthy lives and promoting well-being for all at all ages. By addressing topics such as ADHD, the podcast contributes to improving mental health literacy, reducing stigma, and fostering early intervention and support for individuals with special needs. Through this effort, UPTM students play an active role in promoting a healthier, more informed, and inclusive society.

# AWARDS AND SUCCES STORIES

## STUDENT AFFAIRS EXCELLENCE AWARDS (MAKHEP) 2024

On 24 May 2025 in Kuala Lumpur, Kolej Poly-Tech MARA Sdn. Bhd. (KPTMSB) organized the Student Affairs Excellence Awards (MAKHEP) 2024 to recognize and honor the achievements of KPTM and UPTM students in non-academic fields. The ceremony, held at Hotel Barakah, Ampang, featured 13 award categories, including 2 Icon Awards, celebrating student leadership, creativity, and community engagement.

This initiative aligns with Sustainable Development Goal (SDG) 3: Good Health and Well-being, as it promotes mental and social well-being among students by encouraging participation in co-curricular activities, fostering personal development, self-confidence, and a sense of belonging within the campus community. Recognizing achievements beyond academics supports a holistic approach to student health and well-being, contributing to a balanced and resilient student population.

## KPTM CHIEF EXECUTIVE OFFICER CUP 2024 CHAMPIONSHIP

The KPTM Chief Executive Officer (CEO) Cup 2024 Championship was held from 10 to 13 October 2024 (Thursday–Sunday) at KPTM Batu Pahat / ADTeC Batu Pahat, Johor. The championship featured competitions in netball and football, bringing together students to showcase their athletic skills, teamwork, and sportsmanship.

The event provided an opportunity for students to engage in physical activity, healthy competition, and collaboration, fostering both personal and team development. Such initiatives contribute to promoting a healthy and active lifestyle among students.

This championship aligns with Sustainable Development Goal (SDG 3: Good Health and Well-being) by encouraging physical fitness, mental well-being, and social engagement through sports, supporting students' holistic development both on and off the field.

## UPTM STINGERS NETBALL AT KPTM CEO CUP 2024

The UPTM Stingers Netball team participated in the KPTM Chief Executive Officer (CEO) Cup 2024 Championship, held from 10 to 13 October 2024 at KPTM Batu Pahat / ADTeC Batu Pahat, Johor.

In the tournament matches:

- UPTM vs KPTM Batu Pahat: UPTM won with a score of 12–5.
- UPTM vs KPTM Bangi: UPTM narrowly lost with a score of 6–8.

Through these matches, the team demonstrated teamwork, strategy, and sportsmanship, contributing to their personal development and the promotion of healthy competition among students. This participation aligns with Sustainable Development Goal (SDG 3: Good Health and Well-being) by encouraging physical fitness, social interaction, and mental resilience among student-athletes.

www.uptm.edu.my
UPTM
STUDENT AFFAIRS & ALUMNI

www.uptm.edu.my
UPTM
STUDENT AFFAIRS & ALUMNI

www.uptm.edu.my
UPTM
STUDENT AFFAIRS & ALUMNI

www.uptm.edu.my
UPTM
STUDENT AFFAIRS & ALUMNI

## UPTM STINGERS FOOTBALL AT KPTM CEO CUP 2024

The UPTM Stingers Football team competed in the KPTM Chief Executive Officer (CEO) Cup 2024 Championship, held from 10 to 13 October 2024 (Thursday–Sunday) at KPTM Batu Pahat / ADTeC Batu Pahat, Johor. The championship featured both football and netball competitions. In the football matches:

- UPTM vs KPTM Alor Setar: UPTM won 2–0.
- UPTM vs KPTM Ipoh: UPTM narrowly lost 0–1.

The team displayed strong teamwork, strategy, and sportsmanship, enhancing their athletic skills and fostering camaraderie among players. This participation contributes to Sustainable Development Goal (SDG 3: Good Health and Well-being) by promoting physical fitness, mental resilience, and social engagement through competitive sports activities.

www.uptm.edu.my
UPTM
STUDENT AFFAIRS & ALUMNI

www.uptm.edu.my
UPTM
STUDENT AFFAIRS & ALUMNI

www.uptm.edu.my
UPTM
STUDENT AFFAIRS & ALUMNI

BACH
58
www.uptm.edu.my
UPTM
STUDENT AFFAIRS & ALUMNI

## UPTM STINGERS NETBALL

- **First Match:** UPTM vs. KPTM Alor Setar (20-1)
- **Second Match:** UPTM vs. KPTM Kuantan (10-5)

## UPTM STINGERS FOOTBALL

- UPTM vs KPTM Kuantan: (0-0)
- UPTM vs KPTM Batu Pahat: (0-1)

# FLAG-OFF CEREMONY FOR UPTM CONTINGENT TO MASISWA NETWORKING GAMES 2024

The Flag-Off Ceremony for the Universiti Poly-Tech Malaysia (UPTM) Contingent to the MASISWA Networking Games 2024 was held on 15 November 2024 at the Dewan Bunga Raya, Kolej Poly-Tech MARA Headquarters.

The event was officiated by YBhg. Encik Radzuan bin Razali, Chief Executive Officer of KPTM Sdn. Bhd., and attended by YBhg. Associate Professor Dr. Sharifah Syahirah Sy Shiekh, Vice- Chancellor of UPTM, together with senior management members from both KPTM and UPTM.

During the ceremony, official jackets were presented, and the UPTM contingent flag was handed over to Mr. Mohd Yusup bin Abd Sari, who served as the Chief de Mission.

The ceremony aimed to boost morale and show appreciation to the athletes representing UPTM in the MASISWA Networking Games 2024, held from 28 November to 1 December 2024 in Penang. The event successfully fostered team spirit, motivation, and unity among participants as they prepared to bring pride to the university.

UPTM
UPTM

UPTM

## STUDENT'S ACTIVITIES

### COLLABORACTION DAYS BY AB201 STUDENTS

On 21 until 22 October 2024, AB201 students of the Training and Development course (HRM3153) organized CollaborAction Days at Kainsal Retreat House, Melaka. The program involved 47 students and provided a practical platform to apply course concepts in real-world scenarios, enhancing critical thinking, innovation, and teamwork skills.

The event was led by student Muhammad Nazran Rifqi bin Zaihan under the guidance of course lecturer Sir Mohd Azril Bin Abdul Aziz. Activities such as Checkpoint Games promoted collaboration, problem-solving, and strategic decision-making. Through these hands-on exercises, students developed essential leadership and management competencies, equipping them to face future industry challenges.

This program aligns with Sustainable Development Goal (SDG 3: Good Health and Well-being) by supporting mental and social well-being through experiential learning, teamwork, and active engagement, fostering a balanced and healthy development of student skills in both personal and professional contexts.

UPTM FABA
FACULTY OF BUSINESS & ACCOUNTANCY
uptm_faba
Faculty of Business & Accountancy UPTM
www.uptm.edu.my/index.php/faba

UPTM FABA
FACULTY OF BUSINESS & ACCOUNTANCY
uptm_faba
Faculty of Business & Accountancy UPTM
www.uptm.edu.my/index.php/faba

UPTM FABA
FACULTY OF BUSINESS & ACCOUNTANCY
uptm_faba
Faculty of Business & Accountancy UPTM
www.uptm.edu.my/index.php/faba

## BELIA HEALING CYCLING HUNT 2024

Final-year students of Bachelor of Communication (Hons) in Corporate Communication (BK201) from Universiti Poly-Tech Malaysia (UPTM) organized an exciting event called Belia Healing, held on 25 February 2024 at Taman Botani Negara, Shah Alam, Selangor, from 6:30 a.m. to 5:00 p.m.

The event featured a Cycling Hunt, combining adventure and nature to engage participants in a fun and active experience. Additionally, participants had the chance to win electrical appliances through a lucky draw, adding an element of excitement to the event.

This initiative provided an opportunity for students and the community to promote physical activity, mental wellness, and social interaction, aligning with Sustainable Development Goal (SDG 3: Good Health and Well-being) by encouraging a healthy and active lifestyle in a recreational outdoor setting.

BELIA HEALING

BELIA HEALING

BELIA HEALING

BELIA HEALING

# GAME ON BY FC001 STUDENTS

On 29 October 2024, FC001 students participated in the GAME ON team-building event as part of their Team Building & Leadership (MGT1494) course at 1 Utama Shopping Centre. The program, supervised by Sir Nuriman bin Abd Malik, involved interactive and challenging activities such as blind football, blind pitcher, mini golfing, and catch bars, designed to build trust, teamwork, and communication among students.

The event provided a hands-on learning experience, fostering stronger connections between classmates while emphasizing key values of leadership, collaboration, and problem-solving. These activities not only enhanced students' interpersonal and leadership skills but also prepared them to work effectively in team-oriented environments.

# IGNITE YOUR POTENTIAL SEASON 1

Bahagian Unit Kaunseling dan Alumni UPTM telah menganjurkan program Ignite Your Potential season 1 2024 pada 21 Februari yang lepas. Objektif program ini bertujuan bagi membantu kumpulan pelajar semasa UPTM yang CGPA bawah 2.5 pada semester lalu. Justeru, program ini merupakan satu langkah yang diambil dari Unit Kaunseling bagi membantu para pelajar untuk mempertingkatkan semula motivasi dan pencapaian pelajar.

Seramai 91 orang pelajar yang hadir dan turut serta pada program ini. Dr Syed Faizal pakar dalam kemahiran komunikasi, kepimpinan, kecerdasan emosi dan bahasa badan dijemput sebagai penceramah bagi menjayakan program tersebut

Semoga dengan langkah intervensi ini, diharapkan para pelajar akan lebih semangat dan berdaya saing didalam akademik selepas ini.

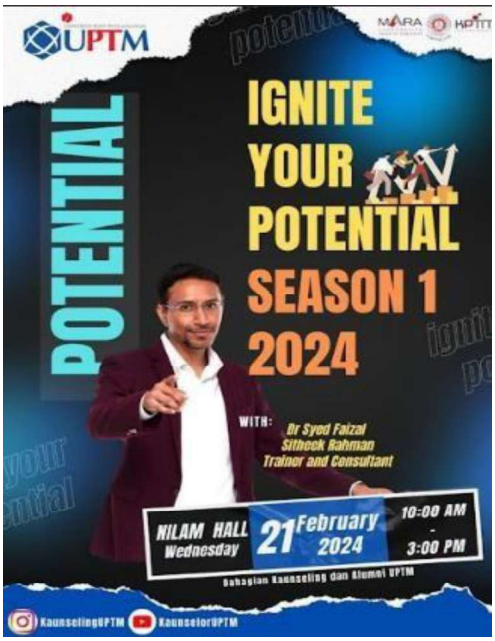

**IGNITE YOUR POTENTAL SEASON 2**

25 JUN 2024

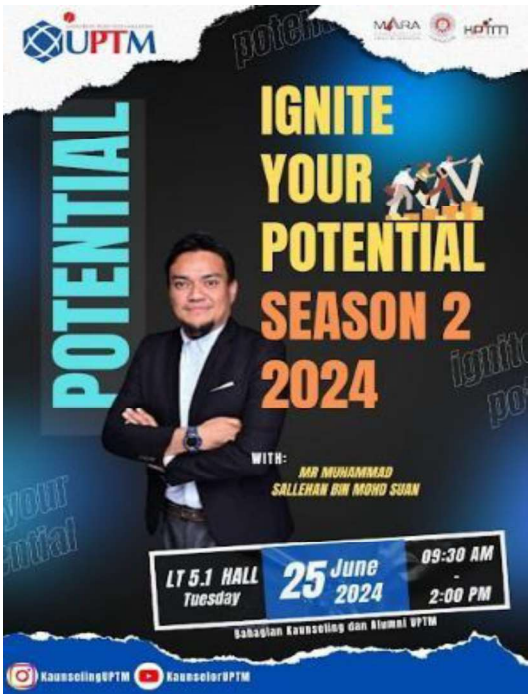

**IGNITE YOUR POTENTAL SEASON 3**

6 NOV 2024

## SMOKE-FREE POLICY

Notices and reminders regarding regulations and prohibitions within the campus have been displayed throughout Universiti Poly-Tech Malaysia (UPTM). These notices aim to promote health, safety, and well-being among students, staff, and visitors by encouraging safe practices and creating a healthy campus environment.

This initiative supports Sustainable Development Goal (SDG) 3: Good Health and Well-being, by raising awareness of health and safety measures and fostering a culture of care and responsibility within the campus community.

# STAFF'S ACTIVITIES

## OCCUPATIONAL SAFETY AND HEALTH MONTH CAMPAIGN (OSH-FEST 2024)

In support of the UPTM Occupational Safety and Health Month Campaign 2024 (OSH-FEST 2024), Universiti Poly-Tech Malaysia (UPTM) organized various health-focused activities, including Senamrobik/Zumba sessions and Free Health Screenings, to encourage an active and healthy lifestyle among staff and students.

The UPTM Management and the OSH-FEST 3.0 Committee 2024 motivated all staff to participate actively, emphasizing the campaign's goal of promoting personal health, workplace safety, and overall well-being.

As part of the campaign, UPTM also held a Free Health Screening and HPV Vaccination session for staff and students, aimed at raising health awareness and promoting preventive healthcare practices within the campus community. The services provided included:

- Dental Check-up
- Body Mass Index (BMI) Measurement
- Blood Pressure Check
- Blood Sugar and Cholesterol Tests
- Smoking Status Evaluation
- Alcohol-related Risk Assessment
- Mental Health Screening
- Breast Cancer Screening

This comprehensive health initiative demonstrates UPTM's strong commitment to cultivating a healthy, informed, and proactive campus environment. It aligns with Sustainable Development Goal (SDG) 3: Good Health and Well-being, which highlights the importance of preventive healthcare, mental wellness, and accessible health services for all.

## FREE HEALTH SCREENING AT UPTM

A free health screening program was conducted on 6 November 2024 at Universiti Poly-Tech Malaysia (UPTM), receiving enthusiastic participation from students and staff. The initiative was fully supported by the Cheras District Health Office, aiming to promote awareness and adoption of healthy lifestyle practices within the campus community.

The screenings included assessments such as dental health, blood pressure, blood sugar levels, and other key health indicators. Additionally, the program provided free HPV vaccinations for participants receiving their second dose.

This initiative supports Sustainable Development Goal (SDG 3: Good Health and Well-being) by promoting preventive healthcare, early detection of health issues, and overall well-being among students and staff, fostering a healthier and more informed campus community.

KONSULTASI

Jom Saring
Sekarang
(PERCUMA)

## SENAMROBIK/ZUMBA OSH-FEST 2024

On 18 October 2024 (Friday), the Occupational Safety and Health Committee (JKKP) of Universiti Poly-Tech Malaysia (UPTM) invited all staff to participate in a Senamrobik/Zumba session held at the UPTM Futsal Court starting at 8:30 a.m. Participants were encouraged to wear sports attire and engage actively in the session. A variety of exciting activities will be held throughout this campaign, running from October to November.

This program, part of OSH-FEST 2024, aimed to promote physical fitness, burn calories, and encourage a healthy and active lifestyle among UPTM staff. It served as a motivator for maintaining overall health, energy, and well-being. Staff participation was enthusiastic, reflecting a shared commitment to practicing healthy habits and supporting workplace wellness initiatives.

The activity aligns with Sustainable Development Goal (SDG 3: Good Health and Well-being) by fostering physical activity, mental wellness, and social engagement, contributing to a healthier and more vibrant campus community.

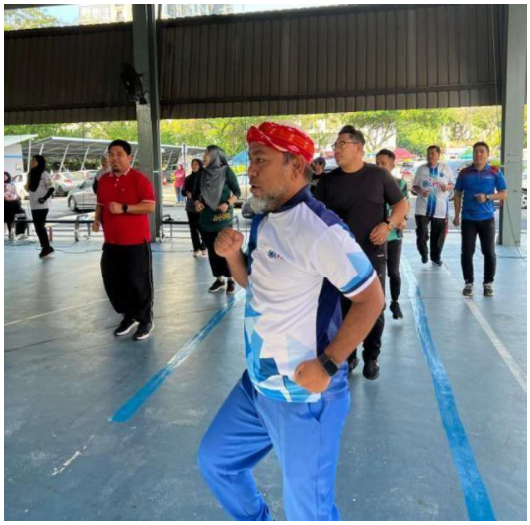

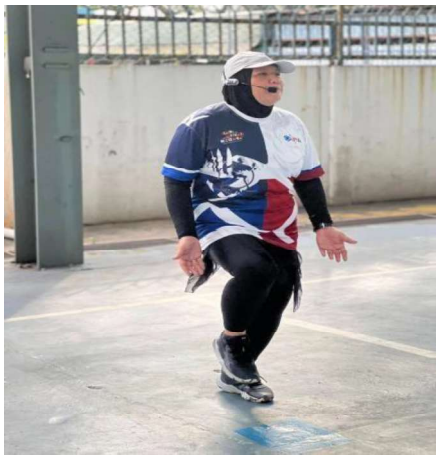

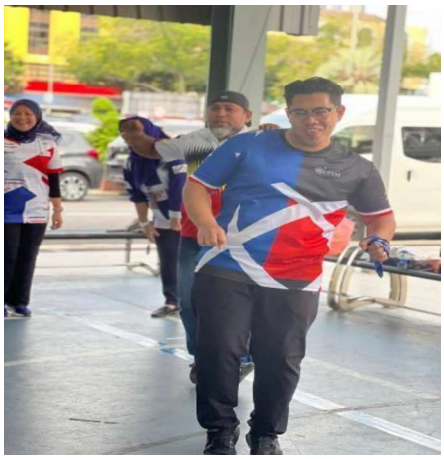

## BLOOD DONATION CAMPAIGN BY OSH-FEST 2024

The Blood Donation Campaign organized by the Occupational Safety and Health Committee (JKKP) in conjunction with OSH-FEST 2024 successfully concluded on Tuesday, 22 October 2024. The campaign received tremendous support from UPTM students and staff, reflecting a strong spirit of community care and social responsibility.

Congratulations are extended to the Faculty of Business & Accountancy (FABA) for being recognized as the Most Generous Donor Faculty. The event created many meaningful moments, showcasing compassion and solidarity among the UPTM community.

This initiative aligns with Sustainable Development Goal (SDG) 3: Good Health and Well-being, as it promotes the importance of blood donation, saving lives, and maintaining public health through active participation and awareness.

Stay tuned for more exciting OSH-FEST 2024 activities that continue to inspire health, safety, and wellness at UPTM.

# SENAMROBIK OSH-FEST & SOLIDARITI PALESTIN 2024

On 15 November 2024, Universiti Poly-Tech Malaysia (UPTM) organized a Senamrobik session alongside the "Jom OOTD Hijau" campaign to show solidarity with Palestine. The program received full support from UPTM staff, including both academic and non-academic personnel. Participants embraced the green-themed attire, symbolizing solidarity with Palestine, while engaging in physical activity to promote health, wellness, and community spirit.

This initiative aligns with Sustainable Development Goal (SDG 3: Good Health and Well-being) by fostering physical fitness, mental wellness, and social cohesion among staff, while also promoting global awareness and empathy through solidarity initiatives.

# VICE CHANCELLOR'S CUP BOWLING CHAMPIONSHIP 2024

In conjunction with the Occupational Safety and Health Month 2024, the OSH-FEST 2024 Committee organized the Vice Chancellor's Cup Bowling Championship on Friday, 22 November 2024, at Ampang Point, Kuala Lumpur.

The event received overwhelming participation from UPTM staff, fostering camaraderie and teamwork among colleagues. The championship was officially launched by Mr. Md Hanafizah bin Ya'acob, Registrar of UPTM, who rolled the first bowling ball as a symbolic gesture of the opening ceremony.

This program not only encouraged healthy competition and team spirit, but also promoted an active and balanced lifestyle among UPTM employees.

The initiative aligns with Sustainable Development Goal (SDG) 3: Good Health and Well-being, by promoting physical activity, workplace wellness, and social interaction in a fun and engaging way.

superbowl
UPTM
2024
BULAN KESELAMATAN DAN
KESIHATAN PERKERJAAN
UNIVERSITI POLY-TECH MALAYSIA
#oshfestuptm #AmazingUPTM
12 Okt - 10 Dis 2024

# REFLEXOLOGY MASSAGE THERAPY

The free Reflexology Massage Therapy, organized by OSH-FEST 2024, was held on Tuesday, 26 November 2024. This type of therapy is very important for improving workers' stamina, rebalancing the body after a long day of work, and can also help with mobility and strengthening leg muscles.

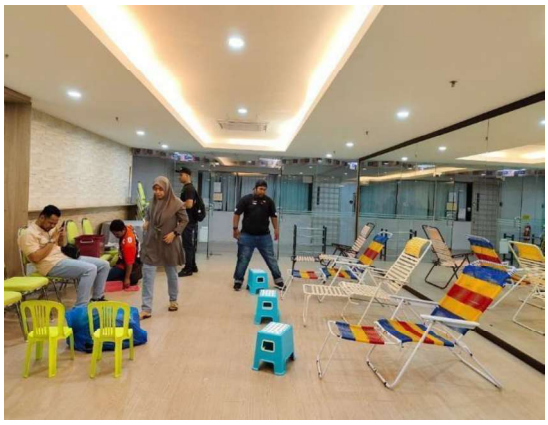

# OSH-FEST 24 TREASURE HUNT

A total of 8 teams participated in the OSH-FEST 24 Treasure Hunt. The objective of this program was to foster team spirit and create a harmonious working environment.

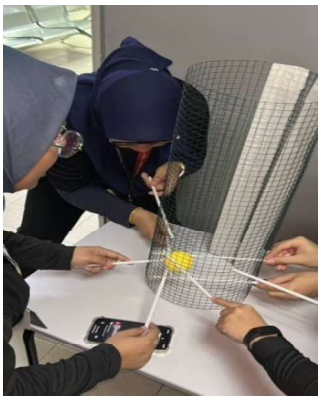

# MEGA HAVOC ZUMBA & GOTONG ROYONG PERDANA

The OSH-FEST 2024 Mega Havoc Zumba and Gotong Royong Perdana (Community Clean-up) was a huge success, celebrated by UPTM staff today.OSH-FEST 2024 has officially concluded with the final event, the Mega Havoc Zumba, a non-stop, one-and-a-half-hour Zumba workout.

The ceremony was officiated by Assoc. Prof. Dr. Syamsul Fozy bin Osman, the Deputy Vice-Chancellor of Student & Alumni Affairs at UPTM.Congratulations to the OSH-FEST 24 Committee for successfully completing various exciting and beneficial activities for UPTM throughout the program.

# SDG 4 : QUALITY EDUCATION

# LIFELONG LEARNING MEASURES

## FREE ACCESS TO CAMPUS FACILITIES AND EQUIPMENT

### KARNIVAL KERJAYA MYFURTUREJOBS X UPTM 2024

On 6 March 2024, the MyFutureJobs X UPTM 2024 Career Carnival will be held at UPTM (Al-Khawarizmi Library) from 10:00 a.m. to 4:00 p.m. This event is open to the public, and everyone is invited to take this opportunity to gain valuable insights into career pathways after graduation.

UPTM
KARNIVAL KERJAYA
MYFUTUREJOBS
2024
X UPTM
6 MAC 2024, RABU
10.00 PAGI – 4.00 PETANG
UNIVERSITI POLY-TECH MALAYSIA
CHERAS, KUALA LUMPUR
(PERPUSTAKAAN AL-KHAWARIZMI)
ANTARA PEMPAMER YANG TERLIBAT
TABUNG Pendidikan
AKPK
TABUNG HAJI
KWSP
EPF
PERKESO
Imbas Kod QR untuk pra pendaftaran
DAFTAR SEKARANG
http://www.myfuturejobs.gov.my/careerfair
MYFutureJobs
Amiera : 019-611 0698
Putri : 019-342 7302
@myfuturejobs
MUAT TURUN APLIKASI
MYUPTM
Google Play
App Store

# WALK-IN INTERVIEW MYFURTUREJOBS

# MYFUTUREJOBS X UPTM CAREER CARNIVAL

The MYFutureJobs x UPTM Career Carnival offered 35 career opportunities from 8 top employers. It was a great opportunity for participants to showcase their potential and meet employers who aligned with their career aspirations. The event was held on 12 September 2024 (Thursday), from 10:00 a.m. to 4:00 p.m., at Universiti Poly-Tech Malaysia (Al-Khawarizmi Library), Cheras, Kuala Lumpur. It successfully provided a platform for attendees to explore exciting job opportunities and connect with industry professionals.

WE ARE
HIRING

WE ARE
HIRING

CUCKOO

# ANIMAL EDUCATION TOUR SERIES 2024

President Arie Dwi Andika delivered a welcoming speech before Associate Professor Dr. Sharifah Syahirah Sy Sheikh, Vice-Chancellor of Universiti Poly-Tech Malaysia (UPTM), and the university's students in conjunction with the UPTM with Animal Education Tour Series 2024 – Animal Welfare Rights and Animal Law Awareness Program, organized by the Malaysia Animal Association, in collaboration with the Prime Minister's Department and the Malaysia Animal Academy. The program was held on 6 November 2024.

The one-day program, themed "Jiwa Jalanan – Soul of The Street," reflected the students' compassion and awareness towards animal welfare in their daily education. The Malaysia Animal Association remains committed to promoting animal education as an effort to ensure that animal welfare continues to be upheld and respected.

OSSY

## FREE ACCESS TO ONLINE RESOURCES

UPTM library offer not only physical books but also digital resources, e-books, journals, and databases that can be accessed remotely by the public or via a membership.

# BENCHMARKING VISIT AND CAMPUS TOUR

## BANK MUAMALAT

On 2 February 2024, Universiti Poly-Tech Malaysia (UPTM) welcomed a visit from the management team of Bank Muamalat. The visit aimed to introduce the establishment of the UPTM Zakat Committee and to discuss potential industry collaboration initiatives.

The meeting also focused on collaborative efforts related to the i-Tekad Program (Entrepreneurial Empowerment for Asnaf and B40 Students) and explored opportunities to provide zakat assistance to UPTM's asnaf students. In conjunction with the visit, the Bank Muamalat delegation was given a campus tour, providing them with an overview of UPTM's academic facilities and student support services.

The discussion was attended by Hj. Zaharuddin Alias, Head of the Social Finance Department; Mr. Mohd Azim bin Mohd Saufi, from the Social Finance Department; and Ms. Hariyanti binti Mohmod, Regional Deposit Manager of Bank Muamalat.

KELUAR

# SMK KOMPLEKS GONG BADAK, KUALA TERENGGANU

On 8 March 2024 (Friday), from 9:00 a.m. to 12:00 p.m., Universiti Poly-Tech Malaysia (UPTM) welcomed a study visit involving 40 Form Five students and three accompanying teachers from SMK Kompleks Gong Badak, Kuala Terengganu, Terengganu.

The program included a briefing session on study opportunities at UPTM, delivered by Mr. Mohd Azidee bin Mohamad Zin, Marketing and Student Recruitment Officer of UPTM. During the session, UPTM representatives also shared valuable insights on the advantages of furthering studies at UPTM with the participating students.

In addition, an alumni sharing session was conducted by Ms. Nur Elne Shazuwanie binti Mohd Zuhairi, a Bachelor of Business Administration (Honours) Human Resource Management student at UPTM, who is also an alumni of SMK Kompleks Gong Badak.

A campus tour was also held, where students were taken to visit several locations, including lecture rooms and the Early Childhood Education Simulation Room.
It is hoped that educational visits such as this will continue to be organized more frequently to provide broader access to information and contribute to the success of the national education agenda.

Lawatan dari
SMK Kompleks Gong Badak
MUAT TURUN APLIKASI
MYUPTM

Lawatan dari
SMK Kompleks Gong Badak
MUAT TURUN APLIKASI
MYUPTM

Lawatan dari
SMK Kompleks Gong Badak
UNIVERSITI POLY-TECH MALAYSIA
UPTM
MUAT TURUN APLIKASI
MYUPTM
Google Play
App Store

# UNIVERSIDAD IXTLAHUACA, CUI MEXICO

On 24 May 2024 (Friday), Universiti Poly-Tech Malaysia (UPTM) received a courtesy visit from the delegation of Universidad Ixtlahuaca, CUI Mexico led by Dr. Margarito Ortega Ballesteros, Rector of the university. The visit also included several academic representatives and collaborators from Malaysian institutions.

The meeting focused on potential collaborations in academic programs, research initiatives, and student mobility between the two institutions. A Note of Collaboration (NoC) was also signed during the session. As part of the visit, the delegates were given a campus tour to explore UPTM's learning facilities and academic environment. The visit served as an inspiration for UPTM to expand its academic network in Latin America, starting with Universidad Ixtlahuaca, CUI Mexico.

# UNIVERSITY OF HONG KONG (HKU)

On 29 May 2024 (Wednesday), Universiti Poly-Tech Malaysia (UPTM) received a delegation visit as part of the international student mobility program between UPTM and The University of Hong Kong (HKU). The delegation comprised Mr. Nate Ho, Program Manager from the HKU Admissions Office; Ms. Teresa Deng, Student Recruitment Advisor; and 30 students from The University of Hong Kong.

During the visit, UPTM students had the opportunity to interact and engage in fun activities with the HKU students. The session not only strengthened the bond between the two universities but also provided a platform for students to exchange cultural and learning experiences.

This visit is expected to inspire UPTM to further enhance international collaborations and expand its global academic network. The initiative aligns with UPTM's goal of providing world-class educational experiences to its students and increasing the university's international recognition.

We are HKU
HKU SA

KELUAR

# SMK DATO HAJI MOHD SAID
# SMK DATO HAJI ABBAS
# SMK KOMPLEKS TEMBESU, KUALA TERENGGANU

On 13 June 2024 (Thursday), from 9:30 a.m. to 1:00 p.m., Universiti Poly-Tech Malaysia (UPTM) welcomed a study visit involving 120 Form Four and Form Five students along with nine accompanying teachers from SMK Dato Haji Mohd Said, SMK Dato Haji Abbas, and SMK Kompleks Tembesu, Kuala Terengganu, Terengganu.

The program included a briefing session on study opportunities at UPTM, delivered by Mr. Mohd Azidee bin Mohamad Zin, Marketing and Student Recruitment Officer of UPTM. During the session, UPTM representatives shared valuable insights on the benefits of pursuing higher education at UPTM.

Additionally, an alumni sharing session was conducted by current UPTM students who are alumni of the visiting schools. As an added note, there are currently 355 students from the state of Terengganu studying at UPTM.

It is hoped that educational visits like this can be held more frequently to further disseminate valuable information and contribute to the success of the national education agenda.

DOWNLOAD APPS
MYUPTM
MALAYSIA
MADANI

DOWNLOAD APPS
MYUPTM
MALAYSIA
MADANI

UPTM
DOWNLOAD APPS
MYUPTM
MALAYSIA
MADANI

SELAMAT
DATANG
DOWNLOAD APPS
MYUPTM
MALAYSIA
MADANI

UPTM
DOWNLOAD APPS
MYUPTM
MALAYSIA
MADANI

# DUNGUN VOCATIONAL COLLEGE

On 30 August 2024, the Faculty of Business & Accounting (FABA) at UPTM received a benchmarking visit from the Business Management Program of Dungun Vocational College (KV), led by Mr. Muhammad Farizan Bin Embong, the Head of the Business Department.

The delegation, consisting of 9 lecturers and 21 students, aimed to share experiences and knowledge related to the management and governance of an organization.

In addition to a faculty briefing by the Dean of FABA, Assoc. Prof. Dr. Norreha binti Othman, and a discussion between lecturers, the students also participated in activities assisted by UPTM's Foundation in Commerce students.

It is hoped that both parties gained valuable knowledge from this visit that can be applied for their mutual development and progress.

# PIBG SEKOLAH KEBANGSAAN SERI BINTANG SELATAN (SKSBS)

In an effort to build collaborative networks with the local community, the Faculty of Business & Management (FABA) held an initial meeting in September 2024 with the Parent-Teacher Association of Sekolah Kebangsaan Seri Bintang Selatan (PIBG SKSBS) to discuss the direction of a collaboration that will also benefit the surrounding community. Representatives from Sekolah Kebangsaan Seri Bintang Selatan management also attended.

During the discussion, a proposal was put forward by Mr. Mohd Shukri Othman, the Chairman of PIBG SKSBS, who expressed his desire to organize various joint programs with FABA, represented by the Dean, Assoc. Prof. Dr. Norreha Binti Othman, and the Deputy Dean, Assoc. Prof. Dr. Dewi Izzwi Binti Abdul Manan.

Thank you to all parties who have shown their commitment and support in making this event a success. It is hoped that this collaboration will yield beneficial results for everyone.

# SM TEKNIK KUALA LUMPUR (SMTKL)

The Studython Prinsip Perakaunan event was successfully held at Universiti Poly-Tech Malaysia (UPTM) on 26 October 2024 as part of the University Social Responsibility (USR) Project. The programme welcomed 60 students from SM Teknik Kuala Lumpur (SMTKL), providing them with an engaging learning experience in accounting principles.

The event strengthened the collaborative relationship between UPTM and SMTKL, reflecting both institutions' commitment to fostering educational partnerships and student development.

# CITRA ALUMNI JAYA WEBINAR SERIES 9/2024

New students of Universiti Poly-Tech Malaysia (UPTM) are invited to join the UPTM Alumni Talk Session titled Webinar Citra Alumni Jaya UPTM Series 9, which will be held on 10 August 2024, from 8.00 PM to 9.00 PM. The session will be streamed live via the UPTM Counsellor YouTube Channel.

# EDUCATION OUTREACH ACTIVITIES BEYOND CAMPUS

## MS POWER BI ESSENTIAL – "ANALYSE AND VISUALISE DATA"

Universiti Poly-Tech Malaysia (UPTM) conducted the "MS Power BI Essential – Analyse and Visualise Data" course from 18 to 19 April 2024 at the KPTM Headquarters.

On Day 1, the session was held at Dewan Mawar, Level 4, led by Pn. Jihadah, as the speaker, was assisted by Pn. Nor Zakiah and Cik Noornajwa, as facilitators, are all UPTM staff.Meanwhile,on Day 2, the session continued at Bilik Rafflesia, Level 5, with Dr Nadiah as the speaker and Dr Nor Hafiza and En. Ab Arif Sanusi, serving as a facilitator, is also from UPTM. The course participants comprised KPTM Headquarters staff from various departments.

This initiative reflects UPTM's commitment as an educational body that provides executive education and vocational training programmes to external participants, particularly professionals from partner institutions. Through such short, skill-based courses, UPTM actively supports digital competency development and continuous learning, aligning with the criteria for universities hosting professional and vocational training open to the public.

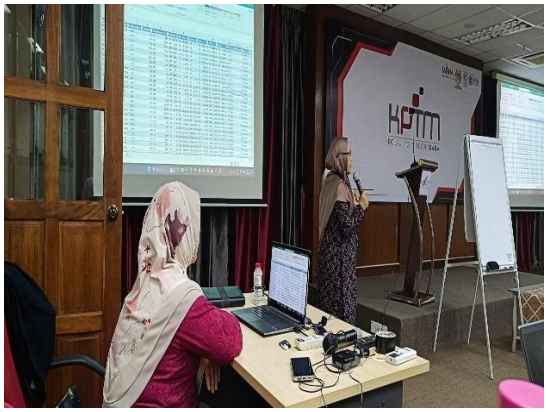

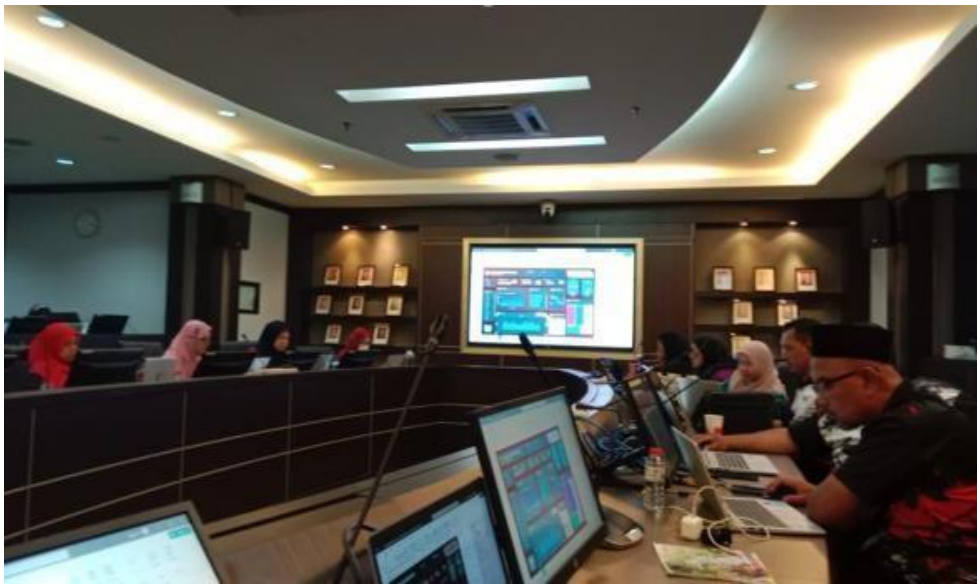

KOLEJ POLY-TECH MARA

# SESI PENILAIAN KEBERKESANAN PROGRAM KEUSAHAWANAN MARA

Universiti Poly-Tech Malaysia (UPTM), represented by YBhg. Prof. Dr. Suhaily binti Mohd Ramly, Timbalan Pengarah (Pengurusan Penyelidikan dan Geran), Institut Kajian Ekonomi Bumiputera, was appointed as the program operator for the Sesi Penilaian Keberkesanan Program Keusahawanan MARA organized by the Akademi Kecemerlangan MARA (AKM). The session took place from 17 to 19 July 2024 at Hotel Tenera, Bandar Baru Bangi, and involved 10 participants.

This engagement illustrates UPTM's active involvement as an educational body in conducting executive education and vocational training programmes for external participants through collaboration with national agencies such as MARA. The program promotes professional development and community empowerment, aligning with the indicator that recognizes universities hosting short courses open to the general public.

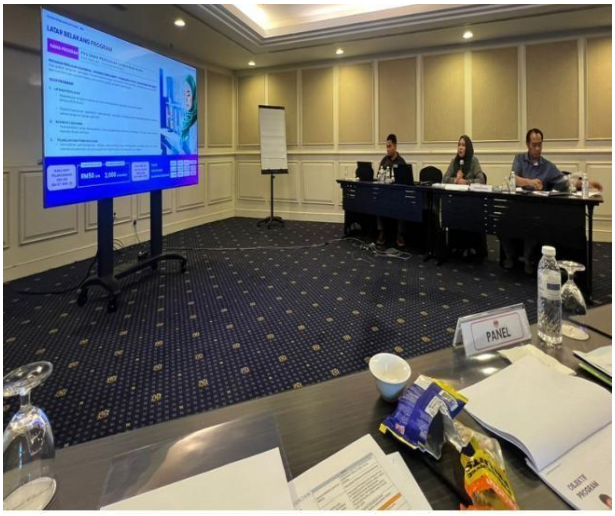

# POSTGRADUATE TRANSFORMATION PROGRAMME (PTP)

The Postgraduate Transformation Programme (PTP) 2024 was held on 19 until 20 October 2024 at IDCC Shah Alam. The two-day event saw active participation from UPTM postgraduate students, who were engaged in a series of activities aimed at empowering them in their academic and professional pursuits.

The programme focused on transforming mindsets and actions, improving thesis management skills, and fostering interactive learning sessions with outstanding PhD graduates.

Overall, the PTP 2024 successfully provided participants with valuable insights, enhanced research management capabilities, and inspired academic excellence among UPTM postgraduate students.

TRANSFORM
SPIRITUAL
TRANSFORM
INTELLECTUAL
TRANSFORM
ACADEMIC
TRANSFORM
PHYSICAL
TRANSFORM
EMOTION

TRANSFORM
SPIRITUAL
TRANSFORM
INTELLECTUAL
TRANSFORM
ACADEMIC
TRANSFORM
PHYSICAL
TRANSFORM
EMOTION

# ACADEMIC VISIT

## ACCOUNTANT GENERAL'S DEPARTMENT OF MALAYSIA (JANM)

On 30 October 2024, 38 students from the Bachelor of Accountancy (Honours) (AA201), accompanied by three accounting lecturers, had the opportunity to visit the Accountant General's Department of Malaysia (JANM) in Putrajaya. Led by Mrs. Siti Hirdayu binti Mohd Radzi, the visit aimed to provide students with valuable insights into the role and functions of JANM in Malaysia's public sector.

During the program, two officers from JANM gave a comprehensive briefing on the shift from cash accounting to accrual accounting currently practiced in the public sector. This session enriched the students' understanding of the accounting systems used in government, highlighting career pathways in the public sector and the corporate, financial, and accounting fields. The students gained more insights into best practices in financial management that can be applied in various professional contexts.

This visit provided an excellent platform for students to broaden their knowledge and explore the diverse career options available in the public and corporate sectors after graduation.

# YAYASAN DARUL KIFAYAH

The SULAM Project, held on 5 October 2024 (Saturday) at Yayasan Darul Kifayah from 8:00 a.m. to 2:00 p.m., aimed to build a #FluentFuture through unity and collaboration. The program inspired young minds to communicate confidently and embrace the endless opportunities that lie ahead. Through engaging activities and interactive sessions, participants developed essential communication skills while fostering teamwork and social awareness, reflecting the project's commitment to empowering youth for a brighter and more connected future.

5 OCTOBER 2024
YAYASAN DARUL KIFAYAH

SERVICE LEARNING MALAYSIA - UNIVERSITY FOR SOCIETY (SULAM)

# SAVE YOUR SELF (SAYS)

The “Save Your Self (SAYS)” program was successfully conducted on 27 October 2024, from 8:30 AM to 4:30 PM, at Dewan PPR Desa Petaling, Kuala Lumpur. The program was part of the Community Event Management and Planning (COC4033) course under the Bachelor of Communication (Hons) in Corporate Communication, Faculty of Education, Social Sciences, and Humanities (FESSH), Universiti Poly-Tech Malaysia (UPTM).

Led by Madam Immie Rozianie Abd Rahim, the activity involved 14 students from Section 1 and was designed for children aged 13 to 15 years old. The program aimed to train participants on effective ways to avoid kidnapping and respond during emergencies. It also sought to raise awareness of appropriate immediate actions in emergency situations outside the home and to strengthen relationships with government agencies responsible for public safety.

Overall, the program achieved its objectives by enhancing participants’ self-protection knowledge, promoting community safety awareness, and fostering collaboration between students and relevant security agencies.

SA
YS
esa Petaling

# ACCOUNTING PROJECT FOR COMMUNITY

On 29 October 2024, Bachelor of Accountancy (Honours) AA201 students from the Faculty of Business & Accountancy (FABA) organized a SULAM program titled Accounting Project for Community (UCS3113). Held at Pusat Komuniti Setiawangsa from 9am to 5pm, the event was guided by Ms. Fatin Nadhrah Binti Mohd Khir and involved 41 students, and participated by small entrepreneurs from the Amanah Ikhtiar Malaysia (AIM) Ampang branch.

The program aimed to enhance participants' understanding of digital business tools, assist them in generating new business ideas, and foster a stronger connection between the university and the local business community. This initiative highlights UPTM's dedication to community service and entrepreneurship, promoting lifelong learning and digital business skills

UPTM FABA
FACULTY OF BUSINESS & ACCOUNTANCY
uptm_faba
Faculty of Business & Accountancy UPTM
www.uptm.edu.my/index.php/faba

UPTM FABA
FACULTY OF BUSINESS & ACCOUNTANCY
uptm_faba
Faculty of Business & Accountancy UPTM
www.uptm.edu.my/index.php/faba

UPTM FABA
FACULTY OF BUSINESS & ACCOUNTANCY
uptm_faba
Faculty of Business & Accountancy UPTM
www.uptm.edu.my/index.php/faba

UPTM FABA
FACULTY OF BUSINESS & ACCOUNTANCY
uptm_faba
Faculty of Business & Accountancy UPTM
www.uptm.edu.my/index.php/faba

# ACCOUNTING PROJECT FOR COMMUNITY

On 2 November 2024, Bachelor of Accountancy (Honours) AA201 and Bachelor of Corporate Administration (Honours) (AC201) students organized a SULAM program titled Accounting Project for Community (UCS3113). Held at SMK Seri Gombak from 9am to 5pm, the event was guided by Ms. Fatin Nadhrah Binti Mohd Khir and involved 36 students, and participated by small entrepreneurs from the Amanah Ikhtiar Malaysia (AIM) Gombak branch.

The program aimed to enhance participants' understanding of digital business tools, assist them in generating new business ideas, and strengthen the relationship between the university and the small business community. This initiative highlights UPTM's dedication to community service and entrepreneurship, promoting lifelong learning and digital business skills

# EMPOWERING BUSINESS IN THE DIGITAL ERA

On 9 November 2024, our Bachelor of Business Administration (Honours) Human Resource Management (AB201) students organized a SULAM program titled Empowering Business in the Digital Era at 12 WKSP BGD, Kem Sungai Buloh from 8.30am to 1.30pm. The program was guided by Dr. Zaliza binti Azan and participated by Badan Kebajikan Keluarga Angkatan Tentera (BAKAT).

This program aimed to provide a platform for entrepreneurs to develop their businesses through digital products. It included training workshops and exhibition booths to help entrepreneurs gain skills and knowledge for the digital business landscape. Talented individuals from the Sungai Buloh area also participated, giving them a chance to learn and expand their networks in digital business. The program's goal was to increase digital business knowledge and skills among participants, helping them adapt to technology and digital approaches for business growth, including ventures like TikTok Affiliates and other digital entrepreneurship.

UPTM FABA
FACULTY OF BUSINESS & ACCOUNTANCY
uptm_faba
Faculty of Business & Accountancy UPTM
www.uptm.edu.my/index.php/faba

EMPOWERING
UPTM FABA
FACULTY OF BUSINESS & ACCOUNTANCY
uptm_faba
Faculty of Business & Accountancy UPTM
www.uptm.edu.my/index.php/faba

UPTM FABA
uptm_faba
Faculty of Business & Accountancy
FACULTY OF BUSINESS & ACCOUNTANCY
www.uptm.edu.my
TRUSTWORTHY | CARING | RESILIENT | RESPECTED
MALAYSIA MADANI

# EMPOWERING DIGITAL BUSINESS

On 9 & 10 November 2024, our **Bachelor of Business Administration** (**Honours**) (**AB202**) students organized a SULAM program titled Empowering Digital Business at Geno Hotel, Subang Jaya. Ms. Zaidatulnisha binti Ab Jalil supervised the program, which involved passionate participants from Usahawan Asnaf TERAS-Lembaga Zakat Selangor.

The program aimed to enhance the Asnaf microentrepreneurs' understanding of managing businesses through digital platforms, particularly in challenging business environments. This program strengthens the relationship between UPTM and the community as well as promoting entrepreneurship, lifelong learning, and digital business skills.

# CREATIVITY IN BUSINESS AND NAVIGATING BUSINESS THROUGH DIGITAL PLATFORM

On 10 November 2024, our Bachelor of Business Administration (Honours) Human Resource Management (AB201) students organized a SULAM program titled Creativity in Business & Navigating Business Through Digital Platform for Creativity & Innovation in Entrepreneurship (ETR4013) course. Held at TUDM Subang from 8.30 a.m. to 1.30 p.m., the event was guided by Dr. Zaliza binti Azan and involved 76 students.

Participated by Badan Kebajikan Keluarga Angkatan Tentera (BAKAT), Pangkalan Udara Subang, the program aimed to provide BAKAT members with opportunities to deepen their knowledge of digital entrepreneurship fundamentals, offering them essential insights and practical approaches to succeed in the digital business landscape. Additionally, the initiative focused on supporting the development of participants' social networks, fostering connections that could benefit both personal and professional growth. Through targeted sessions, the program also enhanced participant's understanding of conducting business through social media platforms, equipping them with the skills to reach and engage a broader audience online.

TikTok
UPTM FABA
FACULTY OF BUSINESS & ACCOUNTANCY
uptm_faba
Faculty of Business & Accountancy UPTM
www.uptm.edu.my/index.php/faba

KELUAR
TikTok
UPTM FABA
FACULTY OF BUSINESS & ACCOUNTANCY
uptm_faba
Faculty of Business & Accountancy UPTM
www.uptm.edu.my/index.php/faba

CANVA
UPTM FABA
FACULTY OF BUSINESS & ACCOUNTANCY
uptm_faba
Faculty of Business & Accountancy UPTM
www.uptm.edu.my/index.php/faba

KELUAR
UPTM FABA
FACULTY OF BUSINESS & ACCOUNTANCY
uptm_faba
Faculty of Business & Accountancy UPTM
www.uptm.edu.my/index.php/faba

# "ECHOES OF ARTS" CORPORATE SOCIAL RESPONSIBILITY (CSR) PROGRAMME

The "Echoes of Arts" Corporate Social Responsibility (CSR) programme was successfully held on 9 November 2024 at Pertubuhan Kebajikan Asnaf Al Barakh (PKAAB). Organized by BK101 Semester 4 students, this marked their first CSR initiative, creatively integrating Malaysian traditional arts into a meaningful community engagement.

The programme featured engaging activities such as Sketching Sessions, Batik and Tie-Dye Workshops, Cupcake Decorating, and Painting, all designed to inspire the younger generation particularly orphans at PKAAB by connecting education with creativity and cultural heritage.

The initiative aimed to demonstrate how art can serve as a bridge to learning and self-expression, empowering children to explore knowledge beyond conventional boundaries. The event concluded with heartfelt joy and smiles from the participants, reflecting the programme's success in nurturing creativity, happiness, and cultural appreciation among the community.

# EMPOWERING DIGITAL BUSINESS

On 13 & 14 November 2024, our AB202 students organized a SULAM program titled Empowering Digital Business held at MENARA MAWIP involving passionate participants of Usahawan Asnaf MAWIP. The program was supervised by Ms. Zaidatulnisha binti Ab Jalil. The program was officiated by Encik Ahmad Saifuddin Bin Hj Md Tahir @ Twahir, Pengurus Bahagian Pembangunan Asnaf.

The program aimed to enhance the asnaf micro-entrepreneurs understanding of managing business through digital platforms especially surviving in challenging business environment with the hope to help these Asnaf entrepreneurs to improve their household income. This program also strengthens the relationship between UPTM and the community as well as promoting entrepreneurship, lifelong learning and digital business skills.

# COMMUNITY ENGAGEMENT EVENT WITH PERBADANAN PERPUSTAKAAN AWAM SELANGOR (PPAS) GOMBAK

The Community Engagement Event was successfully held on Saturday, 16 November 2024, at Perbadanan Perpustakaan Awam Selangor (PPAS) Gombak. The event aimed to cultivate students' innovation and language skills through creative design, drawing, and presentation activities, while also enhancing their writing and critical thinking skills through essay writing with clear explanations and appropriate vocabulary use.

The program also focused on key student objectives, including achieving a deeper understanding of course materials, improving leadership skills, and strengthening the ability to apply classroom knowledge to real-world contexts.

This initiative made a significant contribution to Sustainable Development Goal 4 (Quality Education) by promoting creativity, leadership, and applied learning among students. The event successfully fostered meaningful connections between students and educators, strengthened educational practices, and empowered participants to become confident and capable future leaders.

HOLD YOUR
BREATH AS THE
SCORES ROLL IN!

ENGLISH
IN ACTION!
AT:
PERGADANAN PERPUSTAKAAN AWAM
(PPAS) SELANGOR,GOMBAK
16th November 2024 (Saturday)
9:00 AM - 3:00 PM
ACTIVITIES
INNOVENTURE & WONDERPICKS
Open to students
from 10-14 years
old. See you there!

ENGLISH
IN ACTION!
AT:
(PPAS) SELANGOR,GOMBAK
Open to students
from 10-14 years
old. See you there!

# UPTM FESSHTIVAL

UPTM FESSHTIVAL was an unforgettable day at Sekolah Bimbingan Jalinan Kasih in KL. From preschoolers to teens, everyone joined in for fun activities that boosted confidence, inspired learning, and created meaningful connections.

With 58 dedicated lecturers on board, we worked together to make a difference—setting up a mini studio for the school, improving facilities, and sharing knowledge to spark motivation and teamwork. It's more than just an event; it's about shaping brighter tomorrows.

# EDUCATION FAIR

## INTERNATIONAL

### "LET'S STUDY IN MALAYSIA"

The "Let's Study in Malaysia" Education Fair was held on 11 May 2024, at the Grand Tjokro Hotel in Balikpapan, Kalimantan, Indonesia. Organized by Education Malaysia Global Services (EMGS), the event saw participation from 13 Malaysian higher education institutions, including Universiti Poly-Tech Malaysia (UPTM). UPTM was represented by Dr. Nurul Fitri binti Mohd Noor, Senior Lecturer from the Faculty of Business, Accounting & Social Sciences, and Puan Zuhaida binti Zaharuddin from the International Student Unit, Student & Alumni Affairs Division. The fair targeted students who had completed Grades 11 and 12, as well as diploma graduates, to pursue their studies in Malaysia. This initiative aimed to strengthen UPTM's brand visibility and international network while encouraging greater enrolment of international students in the future.

The "Let's Study in Malaysia" Education Fair was held on 15 and 16 May 2024, at the Malaysian Embassy in Jakarta and the Swiss-Bel Hotel in Bogor, Indonesia. Organized by Education Malaysia Global Services (EMGS), the event brought together 19 Malaysian higher education institutions, including Universiti Poly-Tech Malaysia (UPTM). The fair targeted students who had completed Grade 12, as well as diploma and bachelor's degree holders, to further their studies in Malaysia. The event was officiated by the Malaysian Ambassador to Indonesia, Datuk Syed Md Hasrin Tengku Hussin. This initiative served to strengthen UPTM's brand visibility and international collaboration while contributing to the growth of its international student community.

# CAREER FAIR AND OPEN DAY

The Education and Career Carnival and Open Day was held on 26 January 2024, at the Ibnu Sina Hall, Pahang Engineering Matriculation College, Bandar Tun Razak, Jengka. Organized by the college, the event featured various activities aimed at providing students with greater exposure to the academic programs offered by Universiti Poly-Tech Malaysia (UPTM). The program successfully enhanced students' understanding of higher education opportunities available at UPTM.

KARNIVAL PENDIDIKAN KERJAYA
DAN HARI TERBUKA
MUAT TURUN APLIKASI
MYUPTM
KOLEJ MATRIKULASI KEJURUTERAAN
PAHANG, BANDAR TUN ABDUL RAZAK JENGKA
uptm_official | www.uptm.edu.my
UPTM
TRUSTWORTHY . CARING . RESILIENT . RESPECTED

KARNIVAL PENDIDIKAN KERJAYA
DAN HARI TERBUKA
MUAT TURUN APLIKASI
MYUPTM
KOLEJ MATRIKULASI KEJURUTERAAN
PAHANG, BANDAR TUN ABDUL RAZAK JENGKA
uptm_official | www.uptm.edu.my
UPTM
TRUSTWORTHY . CARING . RESILIENT . RESPECTED

KARNIVAL PENDIDIKAN KERJAYA
DAN HARI TERBUKA
MUAT TURUN APLIKASI
MYUPTM
KOLEJ MATRIKULASI KEJURUTERAAN
PAHANG, BANDAR TUN ABDUL RAZAK JENGKA
uptm_official | www.uptm.edu.my
UPTM
TRUSTWORTHY . CARING . RESILIENT . RESPECTED

KARNIVAL PENDIDIKAN KERJAYA
DAN HARI TERBUKA
MUAT TURUN APLIKASI
MYUPTM
KOLEJ MATRIKULASI KEJURUTERAAN
PAHANG, BANDAR TUN ABDUL RAZAK JENGKA
uptm_official | www.uptm.edu.my
UPTM
TRUSTWORTHY . CARING . RESILIENT . RESPECTED

The Education and Career Carnival and Open Day held on Saturday, 27 January 2024, organized by Pahang Matriculation College in Gambang, Pahang. Various programs were held to provide broad exposure to the students of Pahang Matriculation College regarding the programs offered at Universiti Poly-Tech Malaysia.

# GMI EDUCATION & CAREER FAIR

# PUTRAJAYA OPEN DAY 2024

# PRIMARY AND SECONDARY SCHOOLS (LOCAL)

UPTM representatives attended the Orang Asli Direction Transformation Program held at SMK Sultan Ahmad Shah, Tanah Rata, Cameron Highlands, Pahang. The program, organized by Yayasan Pelajaran MARA in collaboration with the Cameron Highlands District Education Office, aimed to provide educational exposure and guidance on future learning pathways for students, particularly from the Orang Asli community. The session successfully created awareness among participants, and it was hoped that the knowledge shared would benefit them in pursuing their educational goals.

MUAT TURUN APLIKASI
MYUPTM
Google Play
App Store
MALAYSIA MADANI
uptm_official | www.uptm.edu.my
UPTM
TRUSTWORTHY . CARING . RESILIENT . RESPECTED
Universiti Poly-Tech Malaysia
Jalan 6/91, Taman Shamelin Perkasa,
Cheras, Kuala Lumpur, Malaysia
Tel : +603 9206 9700
Tel : +603 9283 7186 (Bhg. Pemasaran)
Email : marketing@uptm.edu.my

# CAREER EDUCATION CARNIVAL 2024

The Kolej Matrikulasi Career Education Carnival 2024 was held on January 12 and 13, 2024, at the Kolej Matrikulasi Melaka Hall in Masjid Tanah, Melaka, and the Dewan Antaras, Kolej Matrikulasi Selangor, in Mukim Jugra, Selangor. Organized by the respective matriculation colleges, the program provided students with briefings and exposure on pathways to pursue higher education at Universiti Poly-Tech Malaysia (UPTM). The sessions also introduced students to various career opportunities related to their chosen fields of study at the university level.

# CAREER CARNIVAL & RURAL EDUCATION TOUR 2024

The MARA State of Penang Career Carnival & Rural Education Tour 2024 took place on June 27 and 28, 2024, at the Perda Convention Centre, Kubang Menerong, Penang. Organized by the Penang State Education Department and the Penang State Majlis Amanah Rakyat (MARA), the program involved the participation of 4,000 secondary and primary school students from North Seberang Prai. The event was officiated by Dr. Mohd Ikhmal bin Fadzil, Special Officer (Education & Higher Education) to the Deputy Chief Minister I of Penang. Universiti Poly-Tech Malaysia (UPTM) was represented by Mr. Mohd Azidee bin Mohamad Zin from the Marketing & Student Recruitment Department.

MUAT TURUN APLIKASI
MYUPTM
Google Play
App Store
MALAYSIA MADANI
uptm_official | www.uptm.edu.my
UPTM
TRUSTWORTHY . CARING . RESILIENT . RESPECTED

MUAT TURUN APLIKASI
MYUPTM
Google Play
App Store
MALAYSIA MADANI
uptm_official | www.uptm.edu.my
UPTM
TRUSTWORTHY . CARING . RESILIENT . RESPECTED

MUAT TURUN APLIKASI
MYUPTM
Google Play
App Store
MALAYSIA MADANI
uptm_official | www.uptm.edu.my
UPTM
TRUSTWORTHY . CARING . RESILIENT . RESPECTED

MUAT TURUN APLIKASI
MYUPTM
Google Play
App Store
MALAYSIA MADANI
uptm_official | www.uptm.edu.my
UPTM
TRUSTWORTHY . CARING . RESILIENT . RESPECTED

## HIGHER EDUCATION

### HIGHER EDUCATION TOURS (HITS) 2024

# SELANGKAH KE UNIVERSITI 2024

**Nur Salwan Gashlan** and **Intan Djelita Ali Hanafiah**, represented UPTM at this inspiring event at Galaxy Banquet Hall. This event focused on preparing future students for their university journey.

# RURAL EDUCATION TOUR

Congratulations and thank you to MARA Negeri Sabah for organizing the Rural Education Tour which was held from August 22 to September 9, 2024. It is hoped that UPTM's involvement in this program will benefit all students in Sabah. Hope to see you again in the future.

# SDG 5 : GENDER EQUALITY

# WOMEN EMPOWERMENT AND LEADERSHIP

YBhg. Associate Professor Dr. Sharifah Syahirah Binti Syed Sheikh was appointed as the President of Universiti Poly-Tech Malaysia (UPTM) effective 15 January 2024. Her appointment reflects UPTM's commitment towards Sustainable Development Goal (SDG) 5: Gender Equality through the strengthening of women's leadership and equal opportunities in higher education.

Her leadership in UPTM's top management is expected to inspire greater female participation in decision-making roles while supporting a progressive, inclusive, and sustainable academic environment.

She received the **Women Empowerment Icon Award** and was recognised as **Tokoh Alumni IIUM** in 2024 in recognition of her outstanding leadership, academic excellence, and contributions towards women empowerment and higher education development.

The active involvement of YBhg. Associate Professor Dr. Sharifah Syahirah Binti Syed Sheikh in national forums, media features, academic discussions, and leadership platforms reflects her significant role in advancing higher education, women's leadership, and nation-building. Her presence across various professional and public engagement platforms further demonstrates UPTM's commitment to producing impactful leaders who contribute towards progressive, inclusive, and sustainable community development.

BH ONLINE

## UPTM wujudkan Institut Kajian Ekonomi Bumiputera untuk capai agenda KEB

*Oleh Tuty Haryanti Ahmad Rodzi - Ogos 30, 2024 @ 6:13pm*
*bhnews@bh.com.my*

Asyraf Wajdi (dua dari kiri) melakukan gimik pesamian semiti dipertukarkan Ketua Pegawai Eksekutif KPTM, Razlusan Razali (kanan) dan Naib Canselor UPTM, Prof Madya Dr Sharifah Syahirah Sy Sheikh (dua dari kanan) pada majlis pesamian Institut Kajian Ekonomi Bumiputera dan Prudence Consulting Group (PACCT) di UPTM, Kuala Lumpur. - Foto NSTP/Hairul Anuar Rahim

KUALA LUMPUR: Majlis Amanah Rakyat (MARA) menerusi Universiti Poly-Tech Malaysia (UPTM) mewujudkan Institut Kajian Ekonomi Bumiputera (IKEB) sebagai platform untuk mencapai matlamat agenda KEB.

Sinar Harian

## UPTM kolaborasi 27 syarikat menerusi AIC 2.0, tingkat kebolehpasaran graduan

*SITI NOOR FAEZAH MUDA*
*12 September 2024 01:33pm*

Syarifah Syahirah (tengah) bersama wakil 27 pemain industri terlibat yang hadir pada majlis AIC 2.0 di UPTM di sini pada Khamis.

KUALA LUMPUR - Universiti Poly-Tech Malaysia (UPTM) berkolaborasi dengan 27 syarikat pelbagai industri menerusi Academia-Industrial Collaboration (AIC) 2.0 sebagai inisiatif meningkatkan kebolehpasaran graduan ke tahap maksima dan peralaran dalam pengetahuan serta peluang golongan itu.

MalaysiaGazette

## UPTM jalin kolaborasi bersama 27 pemain industri, lahir kebolehpasaran graduan

*Oleh Nurayuni Johari - 12 September 2024*

Naib Canselor UPTM, Prof. Madya Dr. Syarifah Syahirah bersama salah strategik Proza Ventures menandatangani NDD ketika di majlis pesamian Academia-Industri Collaboration 2.0 UPTM di Universiti Poly-Tech Malaysia (UPTM), Kuala Lumpur. Foto MOHD AIZLAN, 12 SEPTEMBER 2024.

KUALA LUMPUR – Universiti Poly-Tech Malaysia (UPTM) menyasarkan sebanyak 95 peratus kebolehpasaran graduan (GE) dalam program Academia-Industrial Collaboration (AIC) 2.0 pada tahun ini berbanding pada 2023 yang mencatatkan 91.5 peratus GE.

## MADANI WOMEN'S ASPIRATIONS SEMINAR (ASWANI) 2024

Associate Professor Dr. Sharifah Syahirah binti Syed Sheikh, Vice Chancellor of UPTM, was invited as a panelist in a forum entitled *"Women in Leadership: Challenges and Positioning in National Administration."*

Dewan Bahasa dan Pustaka (DBP) organised the Women's Aspirations Seminar (ASWANI), which brought together distinguished women figures with expertise in various fields. These women leaders reflected the manifestation of the MADANI Women's aspirations within the spheres of language, literature, and culture.

## AWARD AND RECOGNITION

Heartfelt congratulations are extended to Prof. Ts. Dr. Zahrah Yahya on her well-deserved promotion to Professor. Best wishes are also conveyed for her continued success and excellence in academia and leadership as Deputy Vice Chancellor (Academic & Internationalization), Universiti Poly-Tech Malaysia. Her achievement stands as an inspiring reflection of women's empowerment and leadership excellence at UPTM, encouraging greater participation and recognition of women in advancing higher education and institutional leadership.

Congratulations are extended to all newly appointed Deputy Deans. Best wishes are conveyed as they embark on their new responsibilities and continue contributing with dedication and excellence to the advancement of the institution. Their appointments also reflect UPTM's commitment to strengthening leadership excellence and empowering capable leaders in shaping the future of higher education.

Congratulations are extended to Dr. Nasrah Binti Hassan Basri and Dr. Mariani Binti Mohd Dahlan on being awarded the MARA Excellent Educator Award 2024 (UPTM). May their outstanding achievements continue to inspire excellence in education and motivate others through their dedication, passion, and commitment to academic advancement and lifelong learning.

# STUDENT ACCESS MEASURES

| GENDER | NO. | PERCENTAGE |
|---|---|---|
| MALE | 821 | 32% |
| FEMALE | 1721 | 68% |
| TOTAL | 2542 | 100% |

In 2024, a total of 2,542 students registered at the university. Of this number, 1,721 were female students (68%), while 821 were male students (32%). This indicates that female students formed the majority of the student population, reflecting a continuing trend of higher female participation in higher education. The significant representation of women highlights the university's inclusive learning environment and its commitment to supporting gender balance and equality in education.

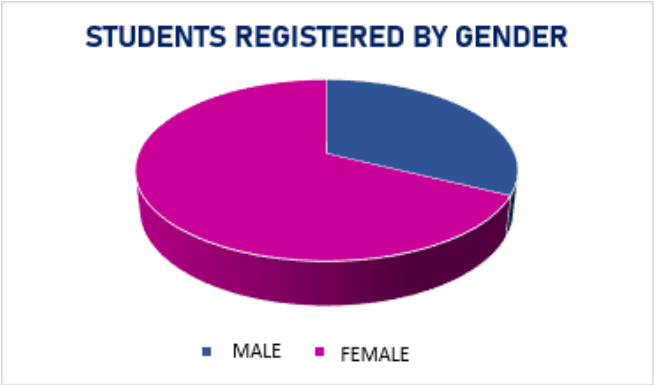

Thinking
E=mc
UNIVERSITI POLY-TECH MALAYSIA

UPTM
Be Part of
Our Amazing Stories...

In 2024, Universiti Poly-Tech Malaysia (UPTM) recorded a total student enrollment of 2,542, showing an increase from 2,284 in 2023. Female students remained the majority, growing from 65% in 2023 to 68% in 2024, while male students accounted for 32%. This consistent rise in female enrollment highlights UPTM's strong commitment to fostering gender balance and empowering women through education.

Gender Distribution of Student Enrollment at UPTM for 2023 and 2024:

| GENDER | 2024 | | 2023 | |
|---|---|---|---|---|
| | NO. | PERCENTAGE | NO. | PERCENTAGE |
| MALE | 821 | 32% | 799 | 35% |
| FEMALE | 1721 | 68% | 1485 | 65% |
| TOTAL | 2542 | 100% | 2284 | 100% |

Bar graph showing the gender distribution of student enrolment at UPTM for 2023 and 2024.

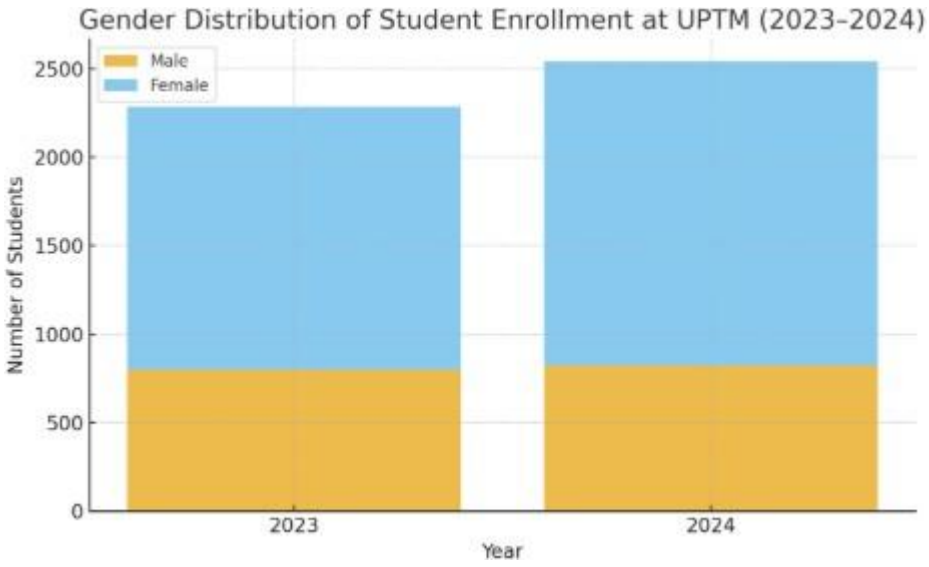


The overall increase in student intake also reflects the university's success in enhancing its academic reputation and outreach initiatives, supporting its mission to provide inclusive and equitable access to higher education opportunities.

ELAMAT DATANG
ELAJAR BAHARU
SESI JULAI 2024
www.uptm.edu.my
KUPTM
ACCA
WORLD PRIZE
WINNER 2019

# EMPOWERING MINDS ORIENTATION

The Empowering Minds Orientation programme was conducted across three sessions in 2024 to welcome and guide new students at Universiti Poly-Tech Malaysia (UPTM). The sessions were held as follows: Session 0524 from 26 May to 2 June, Session 0824 from 11 to 13 August, and Session 1224 from 29 to 31 December. Each session aimed to familiarize students with university culture, academic expectations, and campus facilities while fostering confidence, teamwork, and a sense of belonging. The programme successfully supported students' smooth transition into university life and strengthened their readiness for academic success.

## SESSION 0524 (26 MAY-2 JUNE 2024)

The Opening Ceremony of the New Student Orientation Programme for the 0525 intake was officiated by Associate Professor Dr. Sharifah Syahirah Sy. Shiekh, Vice-Chancellor of Universiti Poly-Tech Malaysia (UPTM). Themed Empowering Minds Orientation, the programme marked the beginning of the academic journey for more than 1,100 new students who have chosen UPTM as their institution of higher learning.

In her speech, Associate Professor Dr. Sharifah Syahirah reaffirmed UPTM's continuous commitment to empowering students through guidance and motivation, emphasizing the importance of orientation in instilling strong values, culture, and a sense of responsibility as members of the university community.

She also shared about the implementation of the Amazing UPTM initiative, which highlights various efforts toward student and academic excellence, value strengthening, and holistic talent development. This approach reflects the university's dedication to creating a progressive, inclusive, and high-impact learning ecosystem.

## SESSION 0824 (11-13 AUGUST 2024)

The UPTM New Student Orientation Programme for the August 2025 intake, themed Empowering Minds Orientation, concluded successfully on 5 August 2025. More than 1,000 new students gathered to participate in the Flashmob Menggapai Impian, which included singing the patriotic songs Jalur Gemilang and Keranamu Malaysia as a symbolic launch of UPTM's Merdeka Month celebration, themed "Malaysia Madani: Rakyat Disantuni."

The event was officiated by Associate Professor Dr. Sharifah Syahirah Sy. Sheikh, Vice-Chancellor of UPTM, together with the university's top management, deans, heads of departments, members of the UPTM Student Representative Council, the Facilitator Club, and the entire UPTM community.

## SESSION 1224 (29-31 DECEMBER 2024)

# MATERNITY AND PATERNITY

Universiti Poly-Tech Malaysia (UPTM) continues to implement its maternity and paternity policies that support women's active participation in the workforce and academic community. These policies, which remain unchanged from last year, ensure a family-friendly environment that promotes gender equality and work-life balance.

According to Peraturan-Peraturan Perkhidmatan Kolej Poly-Tech Mara Sdn. Bhd. (Kemaskini pada 22 April 2022) in Chapter E: MEDICAL, various medical benefits have been provided, including hospital ward fees, maternity treatment, and 98 days of maternity leave as shown below:

| UPTM | UNIVERSITI POLY-TECH MALAYSIA |
|---|---|
| CERAIAN : 5.6.3 | RUJUKAN: PERATURAN-PERATURAN PERKHIDMATAN KPTMSB |

**BAB E : PERUBATAN**

1. KELAYAKAN
2. PENDAFTARAN KELUARGA STAF
3. KLINIK/HOSPITAL
4. SURAT PENGESAHAN DIRI
5. BAYARAN KEMUDAHAN PERUBATAN YANG TIDAK DIBIAYAI OLEH SYARIKAT
6. BAYARAN KEMUDAHAN PERUBATAN YANG DIBIAYAI OLEH SYARIKAT
7. RAWATAN-RAWATAN LAIN
8. KADAR PERUNTUKAN RAWATAN PESAKIT LUAR DI KLINIK/HOSPITAL YANG BERDAFTAR DENGAN KEMENTERIAN KESIHATAN MALAYSIA (KKM)
9. BAYARAN WAD HOSPITAL KERAJAAN
10. BAYARAN BERSALIN
11. RAWATAN PAKAR
12. RAWATAN PERGIGIAN, MATA DAN TELINGA
13. HOSPITALISASI
14. BELANJA PERUBATAN

RUJUKAN

| | |
|---|---|
| UPTM | UNIVERSITI POLY-TECH MALAYSIA |
| CERAIAN : 5.6.3 | RUJUKAN: PERATURAN-PERATURAN PERKHIDMATAN KPTMSB |

**9. Bayaran Wad Hospital Kerajaan**

Kelayakan kelas wad hospital kerajaan bagi staf seperti berikut

| Kumpulan / Gred | Kelayakan / Wad |
|---|---|
| Ketua Pegawai Eksekutif Gred M3/ Pengurusan Tertinggi | Kelas 1 (bilik seorang) |
| Gred M2 dan M1 | |
| Pengurusan/Pensyarah Gred 4, 5, 6 | Kelas 1 (bilik seorang) |
| Eksekutif / Pensyarah Gred 1,2,3 | Kelas 1 (bilik berdua) |
| Sokongan I dan 2 termasuk SN1-3, D1-D3, AA, AAN | Kelas 1 (bilik berempat) |

**Dipadankan dengan Pekeliling KPTM JSM Bil. 23/2013**

**10. Rawatan Bersalin**

10.1. Staf wanita yang berstatus tetap/ kontrak dan isteri staf yang berstatus tetap adalah layak untuk mendapat bayaran kos rawatan bersalin di mana-mana hospital/klinik tertakluk kepada kos sebenar tetapi tetapi tidak melebihi RM2,500 bagi setiap kelahiran. Bagi urusan tuntutan, staf dikehendaki mengemukakan resit/dokumen berkaitan.

10.2 Sebarang bayaran rawatan yang melebihi daripada jumlah seperti di Peraturan 10.1, lebihan bayaran tersebut adalah di bawah tanggungan staf itu sendiri.

**Dipadankan dengan Pekeliling JSM Bil. 11/2004**

RUJUKAN

| | |
|---|---|
| UPTM | UNIVERSITI POLY-TECH MALAYSIA |
| CERAIAN : 5.6.3 | RUJUKAN: PERATURAN-PERATURAN PERKHIDMATAN KPTMSB |

KPTM KOLEJ POLY-TECH MARA

**PEKELILING KOLEJ POLY-TECH MARA**
**Jabatan Sumber Manusia Bil. 40/2022**

**PINDAAN TERHADAP TEMPOH CUTI BERSALIN DAN KELAYAKAN STAF MENDAPAT BAYARAN LEBIH MASA SELARAS DENGAN PINDAAN TERHADAP AKTA KERJA 1955**

Mesyuarat Khas Lembaga Pengarah Kolej Poly-Tech MARA Sdn. Bhd. ke 09/2022 bertarikh 23 Disember 2022 telah meluluskan pindaan terhadap Peraturan-peraturan Perkhidmatan KPTM yang berkaitan selaras dengan pindaan terhadap Akta Kerja 1955.

Kelulusan pindaan Peraturan-peraturan Perkhidmatan KPTM tersebut adalah seperti berikut:

i. **Bab C**
**Para 8. Cuti Bersalin**

8.1 Staf wanita yang telah berkhidmat dengan syarikat tidak kurang daripada tiga (3) bulan sebelum bersalin adalah layak diberi cuti bersalin gaji penuh sebanyak **sembilan puluh lapan (98) hari** termasuk cuti rehat mingguan, cuti umum dan hari tidak bekerja.

ii. **Bab F**
**Para 3. Kerja Lebih Masa**

3.2(i) Semua staf **yang menerima upah sehingga RM4,000.00** adalah layak membuat tuntutan kerja lebih masa tertakluk kepada kelulusan Pegawai yang diberi kuasa.

Pekeliling ini adalah berkuat kuasa pada **1 Januari 2023.**

RUJUKAN

| | |
|---|---|
| UPTM | UNIVERSITI POLY-TECH MALAYSIA |
| CERAIAN : 5.6.3 | RUJUKAN: PERATURAN-PERATURAN PERKHIDMATAN KPTMSB |

Home / HR Self Service / e-Leave

FP00385

Puan Noor Wahidah Binti Mustafa @ Dain

Timbalan Pendaftar (JG : A5)

01/06/1999

My Leave Information

| Leave Type | Entitlement | Carry | Total | Used | Outstanding |
|---|---|---|---|---|---|
| Cuti Bersalin | 98.00 | 0.00 | 98.00 | 0.00 | 98.00 |
| Cuti Gantian | No Limit | No Limit | No Limit | 9.00 | No Limit |
| Cuti Golden Handshake (GCR) | 0.00 | 60.00 | 60.00 | 0.00 | 60.00 |
| Cuti Haji | 0.00 | 0.00 | 0.00 | 0.00 | 0.00 |
| Cuti Kecemasan Am | 7.00 | 0.00 | 7.00 | 0.00 | 7.00 |
| Cuti Khas | 7.00 | 0.00 | 7.00 | 0.00 | 7.00 |
| Cuti Kuarantin | 14.00 | 0.00 | 14.00 | 0.00 | 14.00 |

# WOMEN'S PROGRESS MEASURES

## CONVOCATION UPTM 2024

On 17 and 18 December 2024, Universiti Poly-Tech Malaysia (UPTM) successfully held its 2nd Convocation Ceremony. The event was to celebrate the achievements of graduates in a lively and dignified atmosphere. The convocation brought together students, parents, lecturers, and university leaders in a momentous occasion that reflected UPTM's commitment to academic excellence and student success. The hall was filled with smiles, applause, and a sense of accomplishment as graduates proudly received their scrolls, marking an unforgettable milestone in their academic journey.

A total of 1,357 graduates received their awards during Universiti Poly-Tech Malaysia 2nd Convocation Ceremony. The graduates comprised 447 Diploma (including 1 Posthumous Award), 746 Bachelor's Degree, 31 Professional, 24 Master's, 107 Postgraduate Diploma, and 2 PhD recipients. In 2024, a total of 1,357 graduates received their awards, comprising **485 male** (36%) and **872 female** (64%) graduates, demonstrating the strong presence and success of women at UPTM.

Gender Distribution of Student Graduates at UPTM for 2023 and 2024:

| GENDER | 2024 | | 2023 | |
|---|---|---|---|---|
| | NO. | PERCENTAGE | NO. | PERCENTAGE |
| MALE | 485 | 36% | 662 | 31% |
| FEMALE | 872 | 64% | 1473 | 69% |
| TOTAL | 1357 | 100% | 2,135 | 100% |

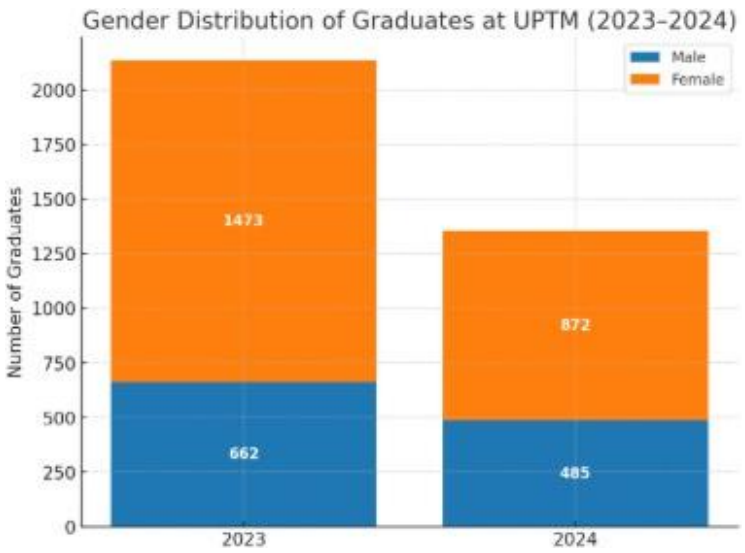

Notably, female graduates outnumbered male graduates, reflecting UPTM's strong commitment to promoting gender equality and women's empowerment in line with Sustainable Development Goal 5 (SDG 5). This achievement highlights the university's continuous effort in providing equal opportunities for women to pursue higher education and excel in various academic disciplines.

The **Chancellor Award** was proudly received by a **female graduate**, reflecting the outstanding academic excellence and leadership of women UPTM.

## CHANCELLOR AWARD

This award is presented to the best overall graduate from the bachelor's, professional degree, and diploma categories at the Universiti Poly-Tech Malaysia (UPTM) Convocation Ceremony.

The recipients of this award for the Bachelor's Degree and Diploma levels are as follows:

Chancellor Award (Ijazah Sarjana Muda) Nurin
Nabeeha Binti Ramlan
Bachelor of Communication (Hons) in Corporate Communication

Chancellor Award (Diploma) Yasmin
Syahirah Binti Md Yusof
Diploma of Accountancy

Prof. Dr. Suhaily Binti Mohd Ramly
(UPTM Lecturer)
&
Farzana Binti Badrul Hisyam
(Daughter)

Puan Noraliza Azizan
(UPTM Lecturer)
&
Siti Sarah Binti Khairol Anuar
(Daughter)

Fatin Maisarah
Student Affairs Staff
&
UPTM Alumni

## ACADEMIC ACHIEVEMENT

Best wishes and congratulations are extended to Siti Nurfarhanah Binti Mohamed Nordin, a former student of Universiti Poly-Tech Malaysia from the Diploma in Computer Science (CC101) programme, on her successful admission to the University of Queensland, Australia, to pursue a Bachelor of Computer Science (Cyber Security).

In recognition of her outstanding academic achievement, Siti Nurfarhanah has been awarded educational sponsorship by MARA through the IPMA Excellent Students' Programme MARA (IESP). The Faculty of Computing and Multimedia (FCOM) UPTM, together with the Counselling & Alumni Division and the Corporate Planning Department of UPTM, was honoured to accompany and support her journey. The faculty was represented by the Dean of FCOM, Dr. Saifuddin Bin Mohtaram, along with the Coordinator of the Diploma in Computer Science (CC101) programme, Puan Wan Asnida Binti Wan Jusoh, Puan Eliza Suraiya Binti Tahir, and Software Engineering lecturer, Puan Farah Farzana.

The Faculty of Computing and Multimedia (FCOM) UPTM is proud of Siti Nurfarhanah's achievement and wishes her continued excellence in her academic journey. May she continue to excel and become an inspiration to Malaysian students abroad in the Land of the Kangaroo.

## POLICY THAT PROTECTS THOSE REPORTING DISCRIMINATION

At UPTM, have a policy that protects those reporting discrimination from educational or employment disadvantage. UPTM is committed to ensuring the well-being of its staff and shielding them from any form of discrimination in accordance with the Employment Act 1955 (Amendment) 2022. UPTM adheres to the KPTMSB Integrity Complaint Management Policy as a reference. Additionally, an online integrity complaint system is available for staff to report any issues.

| | |
|---|---|
| UPTM | UNIVERSITI POLY-TECH MALAYSIA |
| CERAIAN : 5.6.8 | RUJUKAN: PROSEDUR PENGURUSAN ADUAN INTEGRITI |

KPTM
KOLEJ POLY-TECH MARA

**UNIT INTEGRITI DAN GOVERNANS**
**PROSEDUR PENGURUSAN ADUAN INTEGRITI**
**KPTMSB.UIG.PS.01**

| | |
|---|---|
| No. Keluaran | 1 |
| No. Semakan | 0 |
| Tarikh | 1 Mac 2022 |
| Status | Dikawal |

| | Disediakan oleh | Dikawal oleh |
|---|---|---|
| T/Tangan | | |
| Nama | HAMIDI BIN HARUN | WAN MOHAMAD BIN WAN DAUD |
| Jawatan | Penolong Pengarah Kanan | Ketua Unit Integriti & Governans |

KOLEJ POLY-TECH MARA SDN. BHD. 200101011711 (547467-W)

RUJUKAN

| | |
|---|---|
| UPTM | UNIVERSITI POLY-TECH MALAYSIA |
| CERAIAN : 5.6.8 | RUJUKAN: PROSEDUR PENGURUSAN ADUAN INTEGRITI |

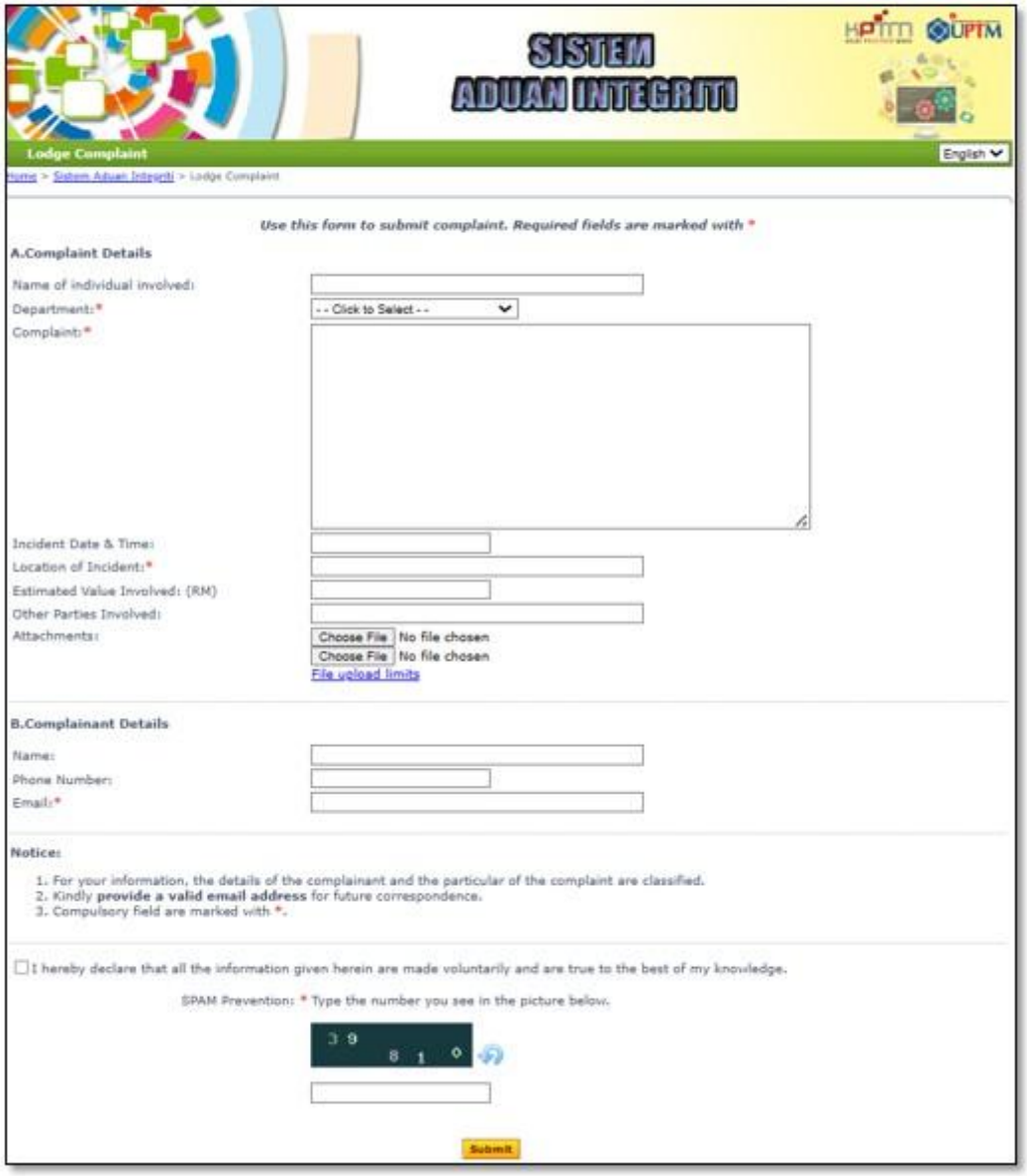

# SDG 6 : CLEAN WATER & SANITATION

Universiti Poly-Tech Malaysia (UPTM) supports SDG 6: Clean Water and Sanitation through initiatives that promote access to clean water, hygiene, and sustainable water management. The university ensures that safe drinking water is available for all students, staff, and visitors, while regular cleaning and maintenance records are well managed to uphold sanitation standards.

UPTM also promotes water conservation through awareness campaigns and encourages responsible usage across campus. Future plans include implementing rainwater harvesting systems, enhancing hygiene facilities, and collaborating with external agencies to promote water and sanitation education. These efforts reflect UPTM's commitment to maintaining a clean, healthy, and sustainable campus environment.

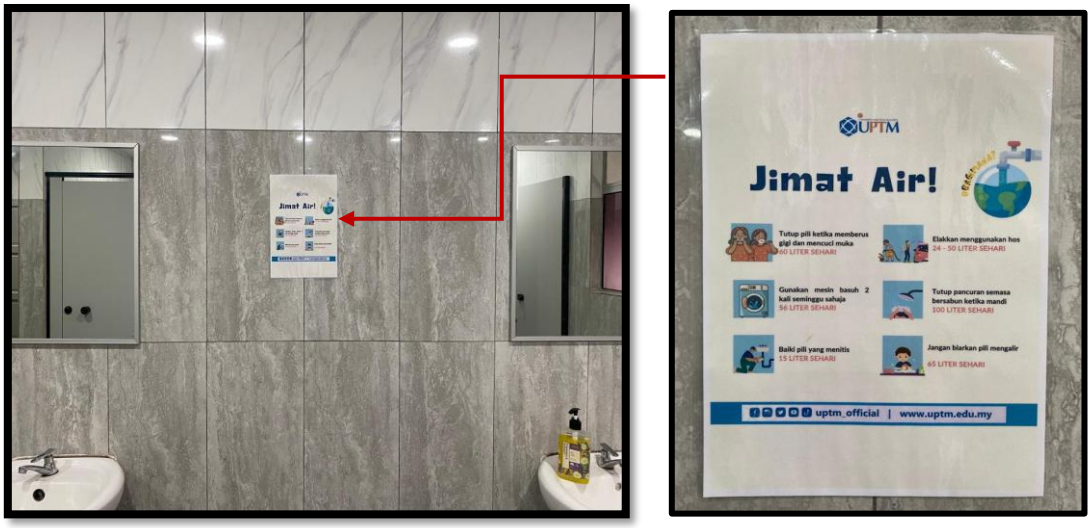

Sanitary bins are provided in all female washrooms, and cleaning records are consistently updated to maintain hygiene standards. These efforts demonstrate UPTM's commitment to providing a safe and healthy environment that supports women's well-being and dignity.

Cleaning records for all areas and locations are properly prepared and regularly updated by the cleaning service provider.

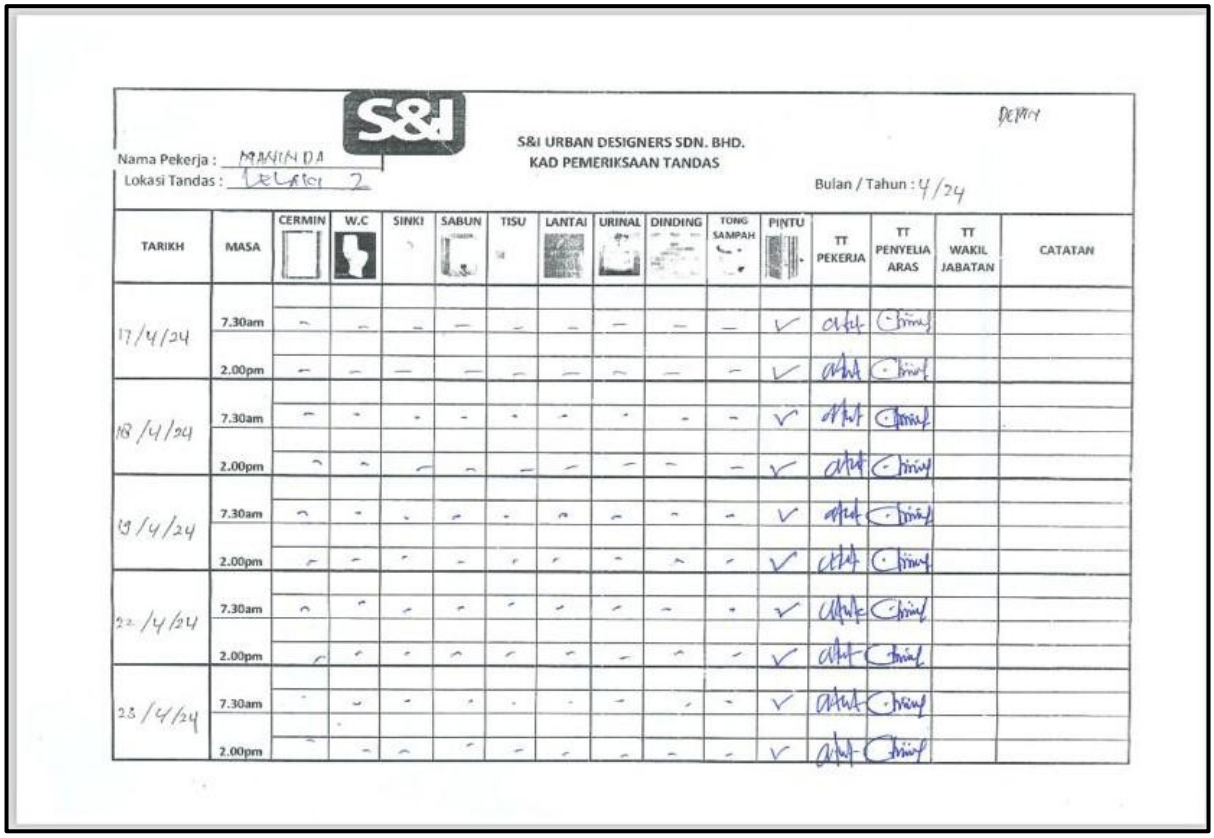

S&I URBAN DESIGNERS SDN. BHD.
KAD PEMERIKSAAN TANDAS

Nama Pekerja : MANIN DA
Lokasi Tandas : Level 2
Bulan / Tahun : 4/24

| TARIKH | MASA | CERMIN | W.C | SINKI | SABUN | TISU | LANTAI | URINAL | DINDING | TONG SAMPAH | PINTU | TT PEKERJA | TT PENYELIA ARAS | TT WAKIL JABATAN | CATATAN |
|---|---|---|---|---|---|---|---|---|---|---|---|---|---|---|---|
| 17/4/24 | 7.30am | – | – | – | – | – | – | – | – | – | ✓ | [illegible] | [illegible] | | |
| | 2.00pm | – | – | – | – | – | – | – | – | – | ✓ | [illegible] | [illegible] | | |
| 18/4/24 | 7.30am | – | – | – | – | – | – | – | – | – | ✓ | [illegible] | [illegible] | | |
| | 2.00pm | – | – | – | – | – | – | – | – | – | ✓ | [illegible] | [illegible] | | |
| 19/4/24 | 7.30am | – | – | – | – | – | – | – | – | – | ✓ | [illegible] | [illegible] | | |
| | 2.00pm | – | – | – | – | – | – | – | – | – | ✓ | [illegible] | [illegible] | | |
| 22/4/24 | 7.30am | – | – | – | – | – | – | – | – | – | ✓ | [illegible] | [illegible] | | |
| | 2.00pm | – | – | – | – | – | – | – | – | – | ✓ | [illegible] | [illegible] | | |
| 23/4/24 | 7.30am | – | – | – | – | – | – | – | – | – | ✓ | [illegible] | [illegible] | | |
| | 2.00pm | – | – | – | – | – | – | – | – | – | ✓ | [illegible] | [illegible] | | |

The waste collection area is provided, safe, and clean, with covered bins and a well-maintained surrounding environment showing good solid waste management and a safe, orderly environment.

The provision of clean water on campus demonstrates UPTM's commitment to making clean water readily available. This is especially important in educational settings where students spend considerable time, enhancing their ability to focus on learning and personal development without the distraction of health issues related to water quality. UPTM provides nearly 18 units of filtered water supply around the campus to ensure a comprehensive supply of clean water.

# SDG 7 : AFFORDABLE & CLEAN ENERGY

Universiti Poly-Tech Malaysia (UPTM) supports SDG 7: Affordable and Clean Energy by promoting efficient resource management and energy conservation within the campus. Reminders to save paper usage are placed on printers to encourage responsible consumption, while a circular on spending control has been issued to prevent resource wastage. These efforts reflect UPTM's commitment to sustainability and reducing the university's environmental footprint.

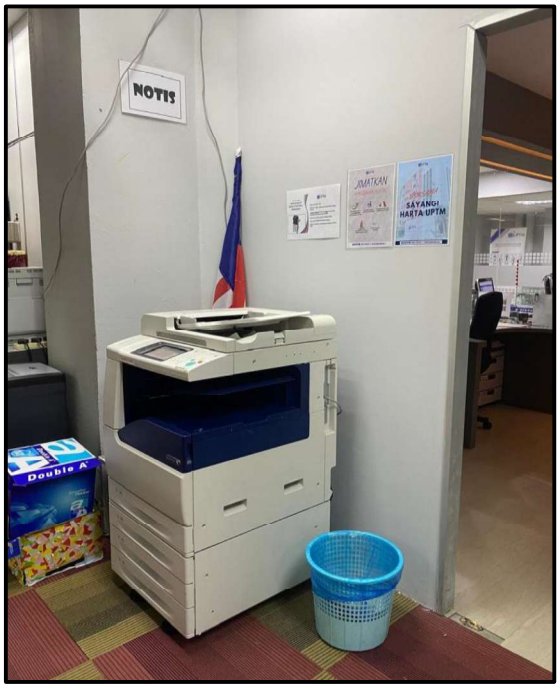

Reminders to save paper usage are placed on printers & take care of property

KOLEJ POLY-TECH MARA

**PEKELILING KOLEJ POLY-TECH MARA**
**Jabatan Kewangan Bil. 03/2023**

---

**ARAHAN KAWALAN PERBELANJAAN**

---

Susulan daripada Ucapan Belanjawan 2024 oleh YAB Perdana Menteri yang menyentuh aspek penjimatan dan mengelakkan pembaziran sumber kewangan awam, YBrs. Prof/ Dr./ Tuan/ Puan **dikehendaki melaksanakan kawalan perbelanjaan dengan rapi mengikut peraturan yang telah ditetapkan**.

Bersama-sama ini disertakan salinan Surat Edaran Ketua Setiausaha Negara bertarikh 18 Oktober 2023 bersama Pekeliling Perbendaharaan Malaysia PB 3.1 – Garis Panduan Penjimatan Perbelanjaan Awam (Kemaskini 14 Julai 2022) dan Surat Edaran Bahagian Pelaburan dan Pembangunan Subsidiari MARA bertarikh 19 Oktober 2023 bersama Surat Edaran Bahagian Kewangan MARA Bil.5/2019 – Perlaksanaan Langkah-langkah Mengoptimumkan Sumber Perbelanjaan MARA 2019.

Sehubungan itu, YBrs. Prof/ Dr./ Tuan/ Puan selaku Presiden/ Pengarah / Ketua Jabatan / Bahagian/ Sektor/ Seksyen dan Unit adalah bertanggungjawab untuk memaklumkan perkara ini kepada semua staf bawah seliaan masing-masing.

**"MALAYSIA MADANI"**
**"BERKHIDMAT UNTUK NEGARA"**
**"LUAR BANDAR SEJAHTERA"**

Saya yang menjalankan amanah,

**RADZUAN BIN RAZALI**
Ketua Pegawai Eksekutif
Kolej Poly-Tech MARA Sdn. Bhd.

A circular on Spending Control Instructions to prevent resource wastage

# SDG 8 : DECENT WORK & ECONOMIC GROWTH

# EMPLOYMENT PRACTICE

On 1st August 2025, the Minimum Wage Order 2024 came into full effect. Employers are required to pay a minimum wage of RM1,700 per month or RM8.72 per hour to eligible employees.

PORTAL RASMI
JABATAN TENAGA KERJA SEMENANJUNG MALAYSIA
KEMENTERIAN SUMBER MANUSIA

Warga JTKSM

LAMAN UTAMA | PROFIL KORPORAT | PERKHIDMATAN | SOALAN LAZIM | HUBUNGI KAMI | STATISTIK | MEDIA | PENERBITAN

Laman Utama > Media > Keratan Akhbar > Gaji minimum RM1,700 berkuat kuasa Februari 2025

GAJI MINIMUM RM1,700 BERKUAT KUASA FEBRUARI 2025

Kongsikan

Keratan Akhbar
Kenyataan Media
Galeri
Video

MADANI

KSM akan terbit garis panduan bagi semua sektor pekerjaan

Gaji minimum RM1,700 berkuat kuasa Februari 2025

KUALA LUMPUR – Kerajaan bersetuju meniaikan kadar gaji minimum RM1,700 kepada RM1,700 sebulan berkuat kuasa 1 Februari tahun hadapan.

Jendela Menteri, Datuk Seri Anwar Ibrahim berkata, kerajaan juga memutuskan pelaksanaan kuat kuasa gaji minimum RM1,700 kepada majikan yang mempunyai kurang daripada lima pekerja bagi sempadan entrim baru berkuat kuasa pada 1 Ogos 2025.

Sementara kerajaan sedang [illegible] mendaftarkan [illegible] dengan [illegible].

"Pemerintahan [illegible] hanya dengan berbuat apa-apa [illegible] gaji dan upah yang bersesuaian untuk membolehkan hidup dengan lebih selesa.

Kementerian Sumber Manusia (KSM) akan [illegible] garis panduan gaji [illegible] bagi semua sektor pekerjaan untuk majikan [illegible].

Sementara itu, [illegible] Industri dan Pengilangan (IRMI) 2025, Jurutera Mekanikal (IRMI 3001) dan Profesional Pentadbir Kewangan Kanan (IRMI 4017) [illegible].

Menurut beliau, Dasar Gaji Progresif dibangunkan secara [illegible]

MADANI yang [illegible] kepada pekerja akan diberikan penangguhan kuat kuasa gaji minimum. – GAMBAR FAIZAL

[illegible] dan akan dikaji semula [illegible] pada [illegible].

"Dasar Gaji Progresif dipersembahkan RM200 [illegible] dan akan memperbaiki [illegible] pekerja" [illegible].

[illegible] oleh Kilang Kerajaan Malaysia untuk [illegible] [illegible] dengan [illegible] pendapatan [illegible].

Dalam pada itu, Anwar [illegible] bersama [illegible]. Pendapatan [illegible] [illegible] [illegible] [illegible].

"[illegible] [illegible] [illegible] [

(Source: Ministry of Human Resources)

Referring to the Federal Government Gazette dated 4 December 2024 regarding the Implementation of the 2024 Minimum Wage, the government has agreed to increase the minimum wage rate to RM1,700 per month (Grade S8).

Based on the decision made during Mesyuarat Khas Jawatankuasa Perjawatan, Pemilihan & Kenaikan Pangkat of Kolej Poly-Tech MARA Sdn. Bhd. (KPTMSB) No. 07/2024, held on 10 September 2024, KPTMSB will implement the minimum wage for Grade S8 effective from 1 February 2025.

(Source: Pekeliling Kolej Poly-Tech Mara Sdn Bhd Jabatan Modal Insan Bil.05/2025)

Universiti Poly-Tech Malaysia (UPTM) is contributing to the global agenda of safeguarding employees' rights and ensuring ethical employment standards. All UPTM staff are subject to **Peraturan-Peraturan Perkhidmatan Kolej Poly-Tech Mara Sdn. Bhd**. (updated until the circular JSM approved in the KPTMSB Board of Directors Meeting on 22 April 2022).

| UPTM | UNIVERSITI POLY-TECH MALAYSIA |
|---|---|
| CERAIAN : 8.2.6 | RUJUKAN: JADUAL GAJI KPTMSB |

| ISTILAH | TAFSIRAN |
|---|---|
| **Syarikat** | Ertinya Kolej Poly-Tech MARA Sdn. Bhd. sebuah syarikat yang ditubuhkan di bawah Akta Syarikat 1965 menurut kehendak seksyen 12 (1) Akta IPTS 1996 (Akta 555) |
| **Lembaga** | Ertinya Lembaga Pengarah Syarikat |
| **MARA** | Ertinya Majlis Amanah Rakyat yang ditubuhkan di bawah Akta Majlis Amanah Rakyat 1966 |
| **Kolej** | Ertinya Kolej Poly-Tech MARA yang ditubuhkan oleh syarikat didaftarkan sebagai sebuah Institusi Pendidikan Tinggi Swasta di bawah Akta IPTS 1996 (Akta 555) termasuk kolej cawangan dan Kolej Universiti Poly-Tech MARA (KUPTM). |
| **Rektor / Ketua Pegawai Eksekutif** | Ertinya Eksekutif Tertinggi yang dilantik oleh Majlis MARA bagi mengurus dan mentadbir operasi Kolej / Syarikat. |
| **Ketua Jabatan** | Ertinya seseorang staf yang bertanggungjawab bagi sesuatu Kampus Cawangan /Jabatan/Bahagian/Seksyen atau staf yang diberi kuasa oleh Lembaga/Syarikat untuk menjalankan fungsi-fungsi seorang ketua Jabatan/Bahagian/Seksyen bagi sesuatu tempoh masa. |
| **Staf** | Ertinya seseorang yang diambil bekerja secara tetap, kontrak, atau sementara oleh Syarikat dan dibayar emolumen oleh Syarikat dan termasuklah seseorang yang dipinjamkan kepada Syarikat. |
| **Kenaikan Pangkat** | Ertinya kenaikan pangkat yang seseorang staf itu ada harapan untuk mendapatnya mengikut skim perkhidmatannya, iaitu kenaikan pangkat dari satu tangga gaji ke satu tangga gaji yang lebih tinggi dalam satu skim yang sama. |

RUJUKAN

**Nota Kaki: Kolej Universiti Poly-Tech Mara (KUPTM) telah naiktaraf ke Universiti Poly-Tech Malaysia (UPTM) pada Januari 2023 dan masih menggunapakai polisi ini sehingga mendapat kelulusan pindaan di Pengurusan Teringgi KPTMSB**

Among the facilities provided to UPTM staff are:

## CHAPTER A: SERVICES AND APPOINTMENTS

| UPTM | UNIVERSITI POLY-TECH MALAYSIA |
|---|---|
| CERAIAN : 8.2.4 | RUJUKAN: PERATURAN-PERATURAN PERKHIDMATAN KPTMSB |

**9. PENGURUSAN GAJI DAN UPAH**

9.1 Semua staf akan menerima gaji bulanan tidak lebih daripada hari ke tujuh (7) pada bulan berikutnya. Selain daripada pemakluman oleh Syarikat, gaji bulanan akan dikreditkan dalam akaun bank staf seperti yang dinyatakan oleh Syarikat.

9.2 Jika berlaku sebarang kes seperti staf berhenti atau diberhentikan, syarikat berhak untuk menahan gaji staf pada bulan tersebut sehingga staf tersebut menyelesaikan segala hutang atau memulangkan harta milik syarikat.

**10. KUMPULAN WANG SIMPANAN PEKERJA (KWSP)**

10.1 Syarikat dan staf dikehendaki mencarum dalam Kumpulan Wang Simpanan Pekerja (KWSP) atas kadar minima yang ditetapkan oleh Akta KWSP 1991.

10.2 Caruman syarikat dan staf adalah tertakluk kepada jadual dan peraturan semasa Kumpulan Wang Simpanan Pekerja.

**11. PERTUBUHAN KESELAMATAN SOSIAL (PERKESO)**

11.1 Syarikat dan staf dikehendaki mencarum kepada Pertubuhan Kebajikan Sosial di bawah Akta Keselamatan Sosial Pekerja 1969 serta Akta Sistem Insurans Pekerjaan 2017 (Akta 800) yang dikuatkuasakan mulai 1 Januari 2018.

**Dipadankan dengan Pekeliling KPTM JSM Bil.03/2018**

**12. BONUS**

12.1 Pembayaran bonus adalah tertakluk kepada budi bicara Lembaga Pengarah Syarikat sepenuhnya.

## CHAPTER B: ALLOWANCES AND WORKPLACE FACILITIES

| | |
|---|---|
| UPTM | UNIVERSITI POLY-TECH MALAYSIA |
| CERAIAN : 8.2.4 | RUJUKAN: PERATURAN-PERATURAN PERKHIDMATAN KPTMSB |

**BAB B: ELAUN – ELAUN DAN KEMUDAHAN DALAM PERKHIDMATAN**

**1. BERTUGAS RASMI DI DALAM NEGARA**

1.1 Bertugas Rasmi di dalam Negara
1.2 Elaun Makan
1.3 Elaun Tambahan
1.4 Bayaran Sewa Hotel
1.5 Elaun Perjalanan Kenderaan
1.6 Tambang Gantian
1.7 Tambang Pengangkutan Awam
1.8 Belanja Pelbagai
1.9 Pendahuluan Diri

**2. BERTUKAR TEMPAT BERTUGAS**

2.1 Bertukar tempat bertugas dan berpindah rumah.

**3. BERTUGAS RASMI DI LUAR NEGARA**

3.1 Bertugas rasmi di luar negara
3.2 Elaun Makan dan Elaun Harian
3.3 Bayaran Sewa Hotel
3.4 Tiada Elaun Bila Disediakan Makanan/Lojing
3.5 Belanja Pelbagai
3.6 Elaun Pakaian Panas

**4. ELAUN-ELAUN PELBAGAI**

4.1 Elaun Memangku
4.2 Elaun Menanggung Kerja

**5. KEMUDAHAN-KEMUDAHAN LAIN YANG DIPERTIMBANGKAN**

5.1 Elaun, Kemudahan dan Bayaran Kerana Hadir di Mahkamah
5.2 Kemudahan Pinjaman Membeli Komputer
5.3 Kemudahan Pengurusan Jenazah

RUJUKAN

All staff are subject to the KPTMSB salary schedule. No gender discrimination is practiced at UPTM.

| | |
|---|---|
| UPTM | UNIVERSITI POLY-TECH MALAYSIA |
| CERAIAN : 8.2.6 | RUJUKAN: JADUAL GAJI KPTMSB |

KPTM
KOLEJ POLY-TECH MARA

JADUAL GAJI
KOLEJ POLY-TECH MARA SDN. BHD
(KPTMSB)

# EXCELLENT SERVICE AWARD 2024

Universiti Poly-Tech Malaysia extends its highest appreciation and congratulations to all UPTM staff members who have received the 2024 Excellent Service Award (APC).

This award is a recognition of the dedication, commitment, and excellence demonstrated in carrying out entrusted duties and responsibilities.

List of Award Recipients:

1. Assoc. Prof. Dr. Syamsul Fozy bin Osman
2. Aslimariah binti Ahmad
3. Dr. Madihatun binti Zainuddin
4. Dr. Mohd Erfino bin Johari
5. Dr. Saifuddin bin Haji
6. Immie Rozianie binti Abd Rahim
7. Mohd Marzuki bin Haji Ali
8. Assoc. Prof. Dr. Adam Shukry bin Ali
9. Assoc. Prof. Dr. Dewi Izzwi binti Abdul Manan
10. Assoc. Prof. Dr. Norhaninah binti A. Gani
11. Assoc. Prof. Dr. Nurisyal binti Muhamad
12. Syafiq Dhamiri bin Ayop
13. Syazalinah binti Wasli
14. Wan Rosnah binti Awang Isa
15. Farihatul Syahidah binti Ahmad
16. Siti Norazura binti Ahmad
17. Yahya bin Musa
18. Muhammad bin Hassan
19. Muhamad Muzaffar bin Abd Aziz
20. Muhammad Yunus bin Jahya
21. Rushita binti Che Rose

May this achievement serve as an inspiration to all UPTM staff to continue contributing with integrity and dedication.

UPTM
Setinggi-Tinggi Tahniah
PROF. MADYA DR. SYAMSUL FOZY BIN OSMAN
Timbalan Naib Canselor Hal Ehwal Pelajar dan Alumni
Pejabat Hal Ehwal Pelajar dan Alumni
di atas Penganugerahan
ANUGERAH PERKHIDMATAN CEMERLANG (APC)
TAHUN 2024
Semoga Terus Cemerlang
Ikhlas daripada
UNIVERSITI POLY-TECH MALAYSIA
www.uptm.edu.my

UPTM
Setinggi-Tinggi Tahniah
DR. SAIFUDDIN BIN HAJI MOHTARAM
Dekan / Pesnyarah Kanan
Fakulti Pengkomputeran & Multimedia
di atas Penganugerahan
ANUGERAH PERKHIDMATAN CEMERLANG (APC)
TAHUN 2024
Semoga Terus Cemerlang
Ikhlas daripada
UNIVERSITI POLY-TECH MALAYSIA
www.uptm.edu.my

UPTM
Setinggi-Tinggi Tahniah
ASLIMARIAH BINTI AHMAD
Pensyarah Kanan
Fakulti Pengkomputeran & Multimedia
di atas Penganugerahan
ANUGERAH PERKHIDMATAN CEMERLANG (APC)
TAHUN 2024
Semoga Terus Cemerlang
Ikhlas daripada
UNIVERSITI POLY-TECH MALAYSIA
www.uptm.edu.my

UPTM
Setinggi-Tinggi Tahniah
DR. MADIHATUN BINTI ZAINUDDIN
Pensyarah Kanan
Pusat Pengajian Islam, Umum & Bahasa
di atas Penganugerahan
ANUGERAH PERKHIDMATAN CEMERLANG (APC)
TAHUN 2024
Semoga Terus Cemerlang
Ikhlas daripada
UNIVERSITI POLY-TECH MALAYSIA
www.uptm.edu.my

UPTM
Setinggi-Tinggi Tahniah
DR. MOHD ERFINO BIN JOHARI
Pengarah / Pensyarah Kanan
Hubungan Perindustrian Dan Pengantarabangsaan Akademik
di atas Penganugerahan
ANUGERAH PERKHIDMATAN CEMERLANG (APC)
TAHUN 2024
Semoga Terus Cemerlang
Ikhlas daripada
UNIVERSITI POLY-TECH MALAYSIA
www.uptm.edu.my

UPTM
Setinggi-Tinggi Tahniah
IMMIE ROZIANIE BINTI ABD RAHIM
Pensyarah Kanan
Fakulti Pendidikan, Kemanusiaan dan Sains Sosial
di atas Penganugerahan
ANUGERAH PERKHIDMATAN CEMERLANG (APC)
TAHUN 2024
Semoga Terus Cemerlang
Ikhlas daripada
UNIVERSITI POLY-TECH MALAYSIA
www.uptm.edu.my

UPTM
Setinggi-Tinggi Tahniah
MOHD MARZUKI BIN ALI
Pengarah / Pensyarah Kanan
Pusat Pengajian Islam, Umum & Bahasa
di atas Penganugerahan
ANUGERAH PERKHIDMATAN CEMERLANG (APC)
TAHUN 2024
Semoga Terus Cemerlang
Ikhlas daripada
UNIVERSITI POLY-TECH MALAYSIA
www.uptm.edu.my
uptm_official #amazinguptm

UPTM
Setinggi-Tinggi Tahniah
PROF. MADYA DR. ADAM SHUKRY BIN ALI
Dekan / Pensyarah Kanan
Institut Pengajian Siswazah
di atas Penganugerahan
ANUGERAH PERKHIDMATAN CEMERLANG (APC)
TAHUN 2024
Semoga Terus Cemerlang
Ikhlas daripada
UNIVERSITI POLY-TECH MALAYSIA
www.uptm.edu.my
uptm_official #amazinguptm

UPTM
Setinggi-Tinggi Tahniah
PROF. MADYA DR. DEWI IZZWI BINTI ABDUL MANAN
Timbalan Dekan / Profesor Madya
Fakulti Pengurusan Perniagaan & Perakaunan
di atas Penganugerahan
ANUGERAH PERKHIDMATAN CEMERLANG (APC)
TAHUN 2024
Semoga Terus Cemerlang
Ikhlas daripada
UNIVERSITI POLY-TECH MALAYSIA
www.uptm.edu.my
uptm_official #amazinguptm

UPTM
Setinggi-Tinggi Tahniah
PROF. MADYA DR. NORHANINAH BINTI A. GANI
Timbalan Pengarah / Profesor Madya
Perhubungan Komuniti , Pejabat Penyelidikan & Inovasi
di atas Penganugerahan
ANUGERAH PERKHIDMATAN CEMERLANG (APC)
TAHUN 2024
Semoga Terus Cemerlang
Ikhlas daripada
UNIVERSITI POLY-TECH MALAYSIA
www.uptm.edu.my
uptm_official #amazinguptm

UPTM
Setinggi-Tinggi Tahniah
PROF. MADYA DR. NURISYAL BINTI MUHAMAD
Dekan / Profesor Madya
Institusi Pengajian Profesional
di atas Penganugerahan
ANUGERAH PERKHIDMATAN CEMERLANG (APC)
TAHUN 2024
Semoga Terus Cemerlang
Ikhlas daripada
UNIVERSITI POLY-TECH MALAYSIA
www.uptm.edu.my
uptm_official #amazinguptm

UPTM
Setinggi-Tinggi Tahniah
SYAFIQ DHAMIRI BIN AYOP
Pensyarah
Hubungan Perindustrian dan Pengantarabangsaan Akademik
di atas Penganugerahan
ANUGERAH PERKHIDMATAN CEMERLANG (APC)
TAHUN 2024
Semoga Terus Cemerlang
Ikhlas daripada
UNIVERSITI POLY-TECH MALAYSIA
www.uptm.edu.my
uptm_official #amazinguptm

UPTM
Setinggi-Tinggi Tahniah
SYAZALINAH BINTI WASLI
Pensyarah
Fakulti Pendidikan, Kemanusiaan dan Sains Sosial
di atas Penganugerahan
ANUGERAH PERKHIDMATAN CEMERLANG (APC)
TAHUN 2024
Semoga Terus Cemerlang
Ikhlas daripada
UNIVERSITI POLY-TECH MALAYSIA
www.uptm.edu.my

UPTM
Setinggi-Tinggi Tahniah
WAN ROSNAH BINTI AWANG ISA
Pensyarah Kanan / Pengarah
Kecemerlangan Akademik
di atas Penganugerahan
ANUGERAH PERKHIDMATAN CEMERLANG (APC)
TAHUN 2024
Semoga Terus Cemerlang
Ikhlas daripada
UNIVERSITI POLY-TECH MALAYSIA
www.uptm.edu.my

UPTM
Setinggi-Tinggi Tahniah
FARIHATUL SYAHIDAH BINTI AHMAD
Penolong Pengurus
Pejabat Penyelidikan & Inovasi
di atas Penganugerahan
ANUGERAH PERKHIDMATAN CEMERLANG (APC)
TAHUN 2024
Semoga Terus Cemerlang
Ikhlas daripada
UNIVERSITI POLY-TECH MALAYSIA
www.uptm.edu.my

UPTM
Setinggi-Tinggi Tahniah
SITI NORAZURA BINTI AHMAD
Pengurus
Sekretariat Akademik
di atas Penganugerahan
ANUGERAH PERKHIDMATAN CEMERLANG (APC)
TAHUN 2024
Semoga Terus Cemerlang
Ikhlas daripada
UNIVERSITI POLY-TECH MALAYSIA
www.uptm.edu.my

UPTM
Setinggi-Tinggi Tahniah
YAHYA BIN MUSA
Pengurus Kanan
Pejabat Hal Ehwal Pelajar & Alumni
di atas Penganugerahan
ANUGERAH PERKHIDMATAN CEMERLANG (APC)
TAHUN 2024
Semoga Terus Cemerlang
Ikhlas daripada
UNIVERSITI POLY-TECH MALAYSIA
www.uptm.edu.my

UPTM
Setinggi-Tinggi Tahniah
MUHAMMAD BIN HASSAN
Pensyarah
Fakulti Pengurusan, Perniagaan & Perakaunan
di atas Penganugerahan
ANUGERAH PERKHIDMATAN CEMERLANG (APC)
TAHUN 2024
Semoga Terus Cemerlang
Ikhlas daripada
UNIVERSITI POLY-TECH MALAYSIA
www.uptm.edu.my

MALAYSIA MADANI
UPTM
Setinggi-Tinggi Tahniah
MUHAMAD MUZAFFAR BIN ABD AZIZ
Pemandu Kanan
Pentadbiran & Pengurusan Aset
di atas Penganugerahan
ANUGERAH PERKHIDMATAN CEMERLANG (APC)
TAHUN 2024
Semoga Terus Cemerlang
Ikhlas daripada
UNIVERSITI POLY-TECH MALAYSIA
www.uptm.edu.my
uptm_official #amazinguptm

MALAYSIA MADANI
UPTM
Setinggi-Tinggi Tahniah
MUHAMMAD YUNUS BIN JAHYA
Pembantu Am
Pentadbiran & Pengurusan Aset
di atas Penganugerahan
ANUGERAH PERKHIDMATAN CEMERLANG (APC)
TAHUN 2024
Semoga Terus Cemerlang
Ikhlas daripada
UNIVERSITI POLY-TECH MALAYSIA
www.uptm.edu.my
uptm_official #amazinguptm

MALAYSIA MADANI
UPTM
Setinggi-Tinggi Tahniah
RUSHITA BINTI CHE ROSE
Kerani Kanan
Pejabat Bursar
di atas Penganugerahan
ANUGERAH PERKHIDMATAN CEMERLANG (APC)
TAHUN 2024
Semoga Terus Cemerlang
Ikhlas daripada
UNIVERSITI POLY-TECH MALAYSIA
www.uptm.edu.my
uptm_official #amazinguptm

# STAFF DAY 2024 UPTM

UPTM

Glamorous

Digital TV
Close

UPTM
Glamorous
PELAJAR BERMASALAH
PELAJAR BERMASALAH
PELAJAR BERMASALAH
PELAJAR BERMASALAH

CIMB BANK
UPTM
WINNER BEST DRESS (W)
Dress Queen

## OUTSOURCING ACTIVITIES TO THIRD PARTIES

Universiti Poly-Tech Malaysia (UPTM) has a policy on guaranteeing equivalent rights of workers when outsourcing activities to third parties. All UPTM staff are subject to the Supplier/Contractor Performance Evaluation Guidelines of KPTM, managed by the Logistics and Assets Department.

KOLEJ POLY-TECH MARA

**JABATAN LOGISTIK DAN ASET**

**GARIS PANDUAN PENILAIAN PRESTASI PEMBEKAL / KONTRAKTOR KPTM**
**JLA.GP.01.PPP.01-00**

| | |
|---|---|
| No.Keluaran | 1 |
| No. Semakan | 0 |
| Tarikh Kuatkuasa | 20hb. November 2020 |
| Status | Dikawal |

| | Disediakan oleh | Disemak oleh |
|---|---|---|
| T/Tangan | | |
| Nama | Zul Azmannee bin Ab Ghani | Qadar bin Mohd Suki |
| Jawatan | Penolong Pengarah | Timbalan Pengarah |

UPTM adheres to the KPTMSB Integrity Complaint Management Policy as a reference. Additionally, an online integrity complaint system is available for staff to report any issues.

| | |
|---|---|
| UPTM | UNIVERSITI POLY-TECH MALAYSIA |
| CERAIAN : 5.6.8 | RUJUKAN: PROSEDUR PENGURUSAN ADUAN INTEGRITI |

KPTM
KOLEJ POLY-TECH MARA

**UNIT INTEGRITI DAN GOVERNANS**
**PROSEDUR PENGURUSAN ADUAN INTEGRITI**
**KPTMSB.UIG.PS.01**

| | |
|---|---|
| No. Keluaran | 1 |
| No. Semakan | 0 |
| Tarikh | 1 Mac 2022 |
| Status | Dikawal |

| | Disediakan oleh | Dikawal oleh | |
|---|---|---|---|
| T/Tangan | | | KOLEJ POLY-TECH MARA SDN. BHD. 200101011711 (547467-W) |
| Nama | HAMIDI BIN HARUN | WAN MOHAMAD BIN WAN DAUD | |
| Jawatan | Penolong Pengarah Kanan | Ketua Unit Integriti & Governans | |

RUJUKAN

| | |
|---|---|
| UPTM | UNIVERSITI POLY-TECH MALAYSIA |
| CERAIAN : 5.6.8 | RUJUKAN: PROSEDUR PENGURUSAN ADUAN INTEGRITI |

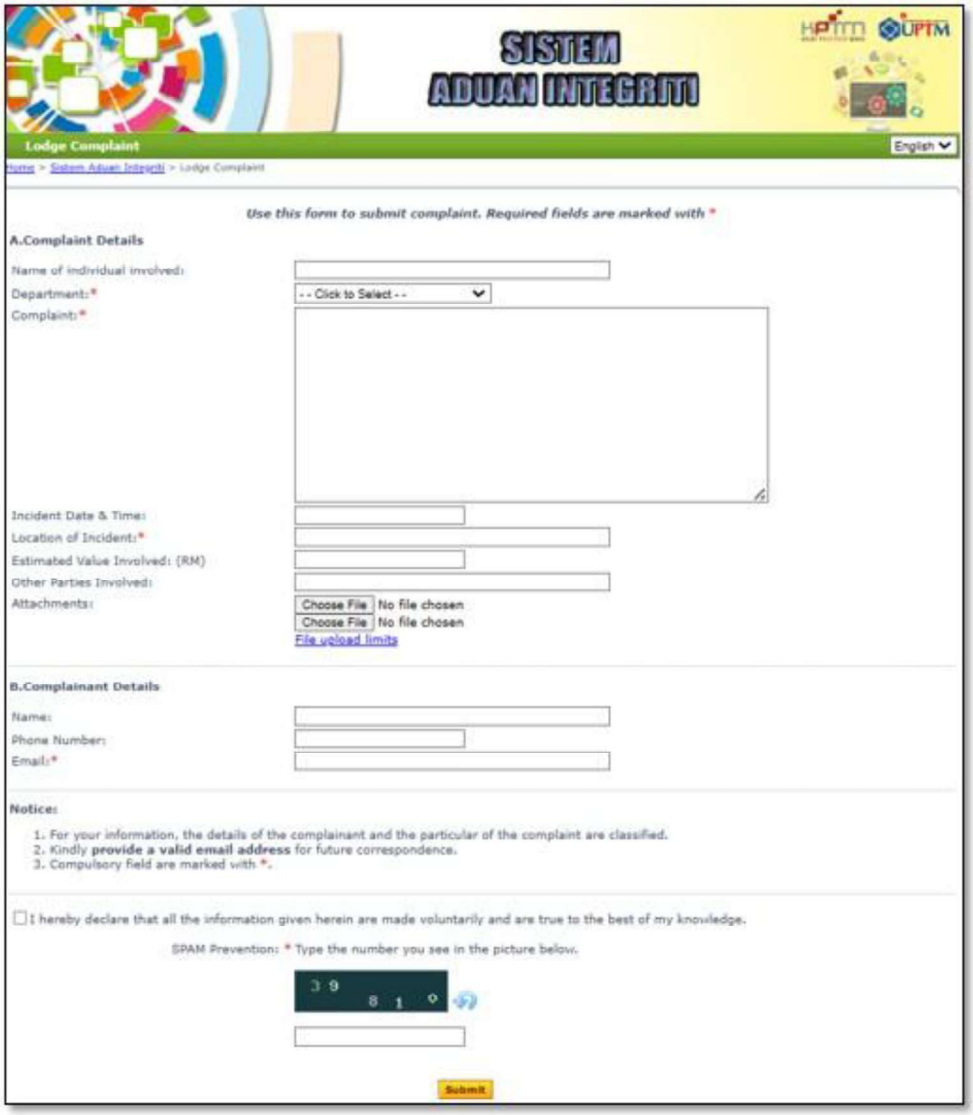

# SDG 9 : INDUSTRY, INNOVATION & INFRASTRUCTURE

# EMPOWERING MINDS, UNLEASHING INNOVATION INOVASI PENGAJARAN & PEMBELAJARAN (IPDP) 2024

UPTM organized the Teaching and Learning Innovation (iPdP) 2024 program from 18 June to 14 August 2024. The program, themed "Empowering Minds, Unleashing Innovation," was organized by the Academic Excellence Sector (AES) with the objective of fostering and empowering a culture of innovation and creativity among UPTM lecturers.

There were 116 entries across two main categories: the iPdP Poster and the iPdP Practical Video. This iPdP platform provided lecturers with the opportunity to strengthen and promote teaching in the fields of technology and digital education. This paradigm shift in the teaching and learning system is UPTM's way of making lectures more engaging and producing highly competitive students. Participants in this competition included lecturers from UPTM, KPTM Ipoh, KPTM Bangi, KPTM Kota Bahru, KPTM Batu Pahat, KPTM Alor Setar, and KPM Bandar Penawar.

The iPdP 2024 Closing Ceremony was held on Friday, August 21, 2024, and officiated by Assoc. Prof. Dr. Sharifah Syahirah binti Sy Shiekh, the Vice-Chancellor of UPTM. The ceremony also featured a presentation by Prof. Dr. Norzaidi Haji Mohd Daud, Director of the Board of Trustees for the Malaysia Innovation Foundation (YIM). He shared his insights and knowledge on the topic of "Educational Innovation: Opportunities and Impact for Educators and Learners."

UPTM

UPTM

# KEMBARA DYSLEXIA WINNING THE GOLD MEDAL AT THE 35TH INTERNATIONAL INVENTION, INNOVATION, TECHNOLOGY COMPETITION & EXHIBITION 2024

Kembara Dyslexia proudly announces its remarkable achievement at the 35th International Invention, Innovation, Technology Competition & Exhibition 2024 (ITEX 2024), held on 16–17 May 2024 in Kuala Lumpur. The innovative solution developed by Kembara Dyslexia was awarded the prestigious Gold Medal, highlighting the dedication behind the development of this game and e-book in advancing support for children with dyslexia.

**Researchers and Inventors:**

- Dr. Saifuddin bin Hj Mohtaram
- Prof. Dr. Ramlan bin Mahmod
- Dr. Noor Maizatulshima bin Muhammad Sabri
- Dr. Mariani binti Mohd Dahlan
- Ts. Dr. Airuddin bin Ahmad
- Fatanah Syazana Zuraine binti Ahmad
- Noorsuhaida binti Kamarudin

## UPTM LECTURERS WIN BRONZE AWARD AT THE MTE 2024 SUSTAINABLE DEVELOPMENT GOALS INTERNATIONAL INNOVATION AWARDS & EXPO

Heartfelt congratulations are extended to Prof. Madya Dr. Adam Shukry bin Ali, Prof. Ts. Dr. Zahrah binti Yahya, Puan Nor Azura binti Salleh, and Encik Khairul Azhar bin Khalid on their remarkable achievement in winning the Bronze Award at the MTE 2024 Sustainable Development Goals International Innovation Awards & Expo, organized by the Ministry of Science, Technology and Innovation (MOSTI).

This accomplishment reflects UPTM's continuous commitment to innovation, research excellence, and sustainable development, while showcasing the dedication and expertise of its academic community on both national and international platforms.

# WORLD YOUTH STEM INVENTION INNOVATION 2024

Congratulations to Mohd Amiruldaniel Abdul Nasir (Semester 7, BBA (Honours) HRM) and Assoc. Prof. Dr. Norhaninah A. Ghani for their outstanding performance at WORLD YOUTH STEM INVENTION INNOVATION 2024, winning four awards:

1. **Gold Award**
2. **Special Award**
3. **Best Video Presentation Award**
4. **Best Entrepreneurship Award**

*Project Title: Empowering Graduate Employability with Interactive E-Portfolio Cards "Talk Proof Card"*

# SDG 10 : REDUCED INEQUALITIES

The Constitution of Universiti Poly-Tech Malaysia (UPTM) operates under the Private Higher Educational Institutions Act 1996 (Act 555), which upholds inclusivity in all aspects of university membership. This ensures that every individual whether an officer, employee, lecturer, or student has equal access to opportunities, regardless of gender, race, religion, nationality, or socioeconomic background. This principle reflects UPTM's strong commitment to SDG 10: Reduced Inequalities, emphasizing fair treatment, diversity, and inclusiveness across the university community.

In 2024, UPTM continues to strengthen its initiatives toward equity and social inclusion through a range of impactful efforts:

- Support for B40 Students
  With 57% of students from the B40 income group, UPTM prioritizes access to financial assistance, scholarships, and support programmes to empower economically disadvantaged students and promote upward social mobility.

- Community Empowerment and Outreach
  UPTM collaborates with local and international communities, industries, and government agencies through outreach and educational programmes that strengthen skills, knowledge, and entrepreneurship—helping bridge the gap between education and socioeconomic advancement.

- Career Development and Employability Initiatives
  Programmes such as the Graduate Employability (93%) and Career Talk 2024 continue to provide guidance and opportunities for students, particularly from underrepresented groups, to enhance their career readiness and employability.

- Women Empowerment Initiatives
  UPTM remains committed to gender equality through activities like "Unleash Your Potential Beyond Limit", which inspire and equip women to pursue higher education and leadership opportunities in their careers.

- Equal Access to Basic Facilities
  UPTM ensures clean water accessibility for all staff, students, and visitors, reinforcing equality in health and well-being. Sanitation facilities for women are also well-maintained to support comfort, dignity, and safety on campus.

- Healthy and Smoke-Free Campus Policy through its no-smoking policy, UPTM promotes a safe and healthy campus environment that benefits all community members equally, supporting overall well-being and inclusion.

# SDG 11 : SUSTAINABLE CITIES & COMMUNITIES

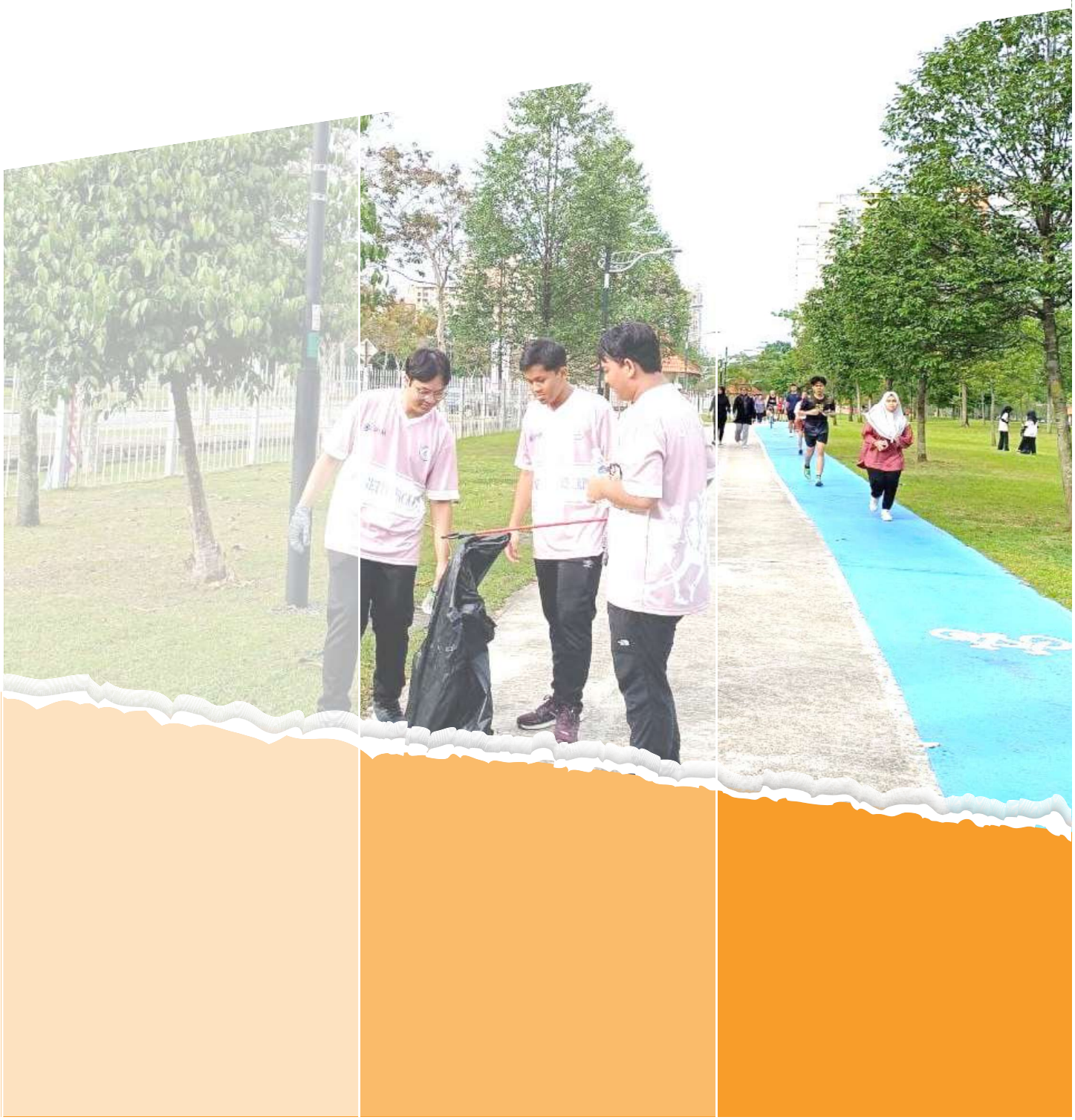

Universiti Poly-Tech Malaysia (UPTM) contributes to building sustainable communities by ensuring its campus is safe, accessible, and environmentally conscious. Key efforts include:

1. **Green Campus Initiatives** – Promoting energy and water efficiency, waste reduction, and sustainable landscaping to minimize environmental impact.

2. **Community Engagement** – Collaborating with local communities through education, outreach, and awareness programs to promote sustainable practices beyond campus.

3. **Healthy Lifestyle Promotion** – Organizing wellness activities like OSH-FEST health programs, Senamrobik, and no-smoking policies to improve quality of life on campus.

4. **Clean and Safe Campus**– Maintaining cleanliness, sanitation facilities, and safety measures for all students, staff, and visitors.

Through these initiatives, UPTM not only provides a sustainable and inclusive environment on campus but also supports broader community development aligned with SDG 11.

## GREEN CAMPUS INITIATIVES

The E-Waste Closing Ceremony was a fitting finale to an impactful journey. With inspiring closing remarks delivered by our esteemed Vice Chancellor, the event marked not just the end of a meaningful initiative but the beginning of new green horizons.

Together, we've taken a strong step towards sustainability, proving that small efforts can lead to significant change.

Let's continue to champion eco-conscious actions and keep making eco-friendly strides for a better tomorrow!

UPTM

# RAKAN BUMI: PLOGGING KOMUNITI, CHERAS AREA

Rakan Bumi: Cheras Community-Level Plogging Program Series 2 was successfully held on 22 September 2024 at Taman Pudu Ulu, Cheras.

www.uptm.edu.my
UPTM
STUDENT AFFAIRS & ALUMNI

www.uptm.edu.my
UPTM
STUDENT AFFAIRS & ALUMNI

www.uptm.edu.my
UPTM
STUDENT AFFAIRS & ALUMNI

MALAYSIA MADANI
www.uptm.edu.my
UPTM
STUDENT AFFAIRS & ALUMNI

# HEALTHY LIFESTYLE PROMOTION

OSH-FEST 2024, aimed to promote physical fitness, burn calories, and encourage a healthy and active lifestyle among UPTM staff. It served as a motivator for maintaining overall health, energy, and well-being. Staff participation was enthusiastic, reflecting a shared commitment to practicing healthy habits and supporting workplace wellness initiatives.

# CLEAN AND SAFE CAMPUS

UPTM is committed to providing a clean, safe, and conducive environment for all students, staff, and visitors. The university ensures that its campus is well-maintained with proper waste management systems, regular cleaning schedules, and hygienic facilities.

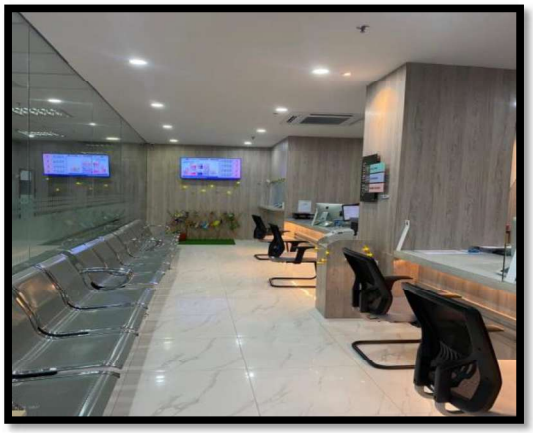

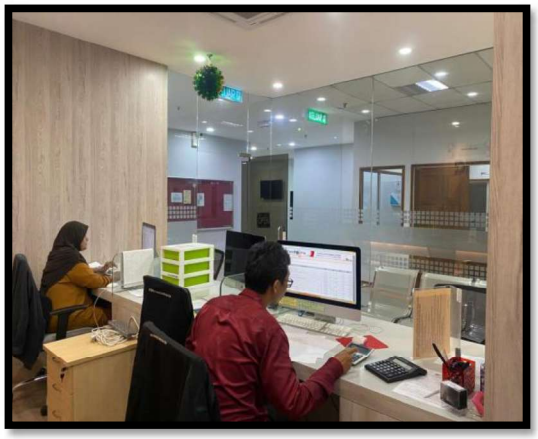

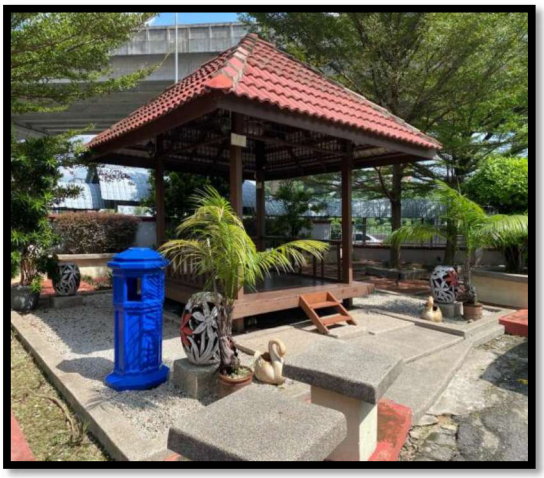

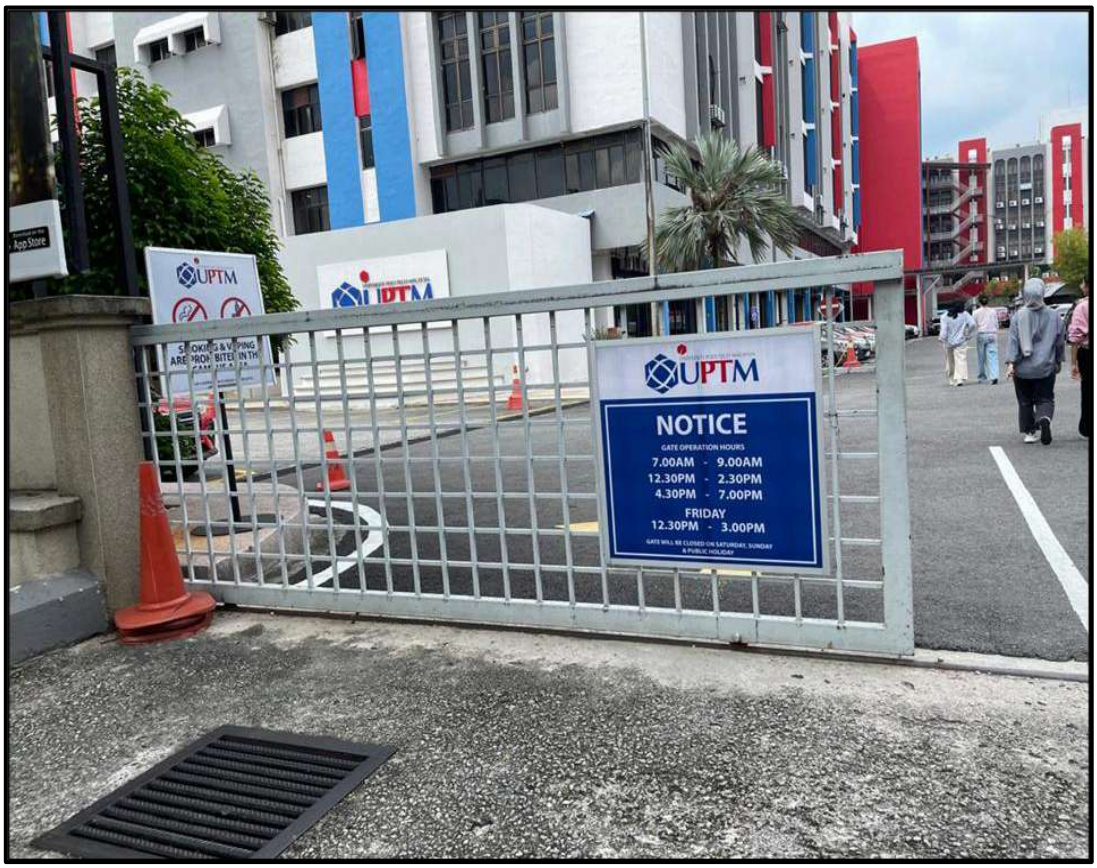
UPTM
NOTICE
GATE OPERATION HOURS
7.00AM - 9.00AM
12.30PM - 2.30PM
4.30PM - 7.00PM
FRIDAY
12.30PM - 3.00PM

# SDG 12 : RESPONSIBLE CONSUMPTION & PRODUCTION

# KEMPEN JOM KITAR SEMULA

The Kempen Jom Kitar Semula has been actively implemented since January 2024 to encourage recycling and promote environmental awareness among the community. The campaign aims to reduce waste, promote the reuse of recyclable materials, and foster a culture of environmental responsibility. Various activities such as recycling drives, educational programs, and collaborations with schools and local organizations have been conducted to support the campaign's objectives. Since its launch, the campaign has received positive responses from the community, showing an increase in participation and awareness of proper waste management practices. Overall, the Kempen Jom Kitar Semula has contributed significantly to promoting a cleaner and more sustainable environment.

# RECYCLING MONTH 2024

Universiti Poly-Tech Malaysia (UPTM) held a recycling drive throughout May 2024 as part of its environmental initiatives.

This event encouraged UPTM residents to participate in recycling activities. Specific details on the full scope of activities or a designated "Recycling Month" title beyond this ongoing drive were not specified in the search results, but environmental efforts appear to be a recurring theme for the university.

Recycling bins (3R) are provided for the purpose of waste segregation

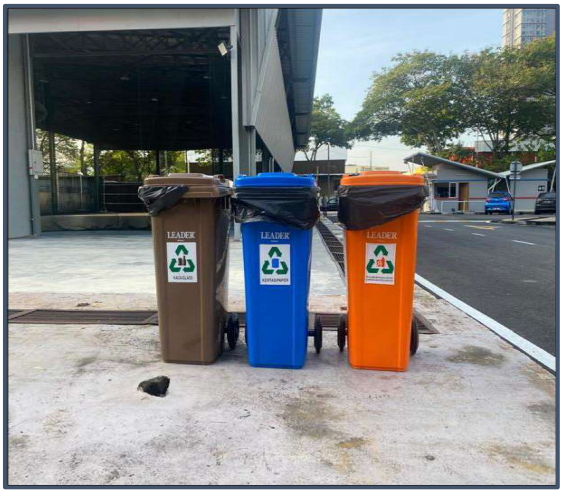

# SDG 13 : CLIMATE ACTION

# SOCIAL FORESTRY SDG PROGRAM

As part of its commitment to national sustainability efforts, UPTM demonstrated active engagement in SDG initiatives through the participation of four lecturers from the Faculty of Business & Accounting as speakers and facilitators in the Social Forestry SDG Program, organised by the Forestry Department of Peninsular Malaysia (JPSM).

Through the Community Nursery Workshop to Empower the Buyback Guarantee Model, held in Kampung Rening, Cameron Highlands, from 23 to 25 August 2024, local environmental and community challenges were identified, sustainable strategies were developed, and capacity-building among rural communities was promoted. This collaboration reflects the university's active contribution to SDG-related policy development, particularly in advancing SDG 13 (Climate Action) and SDG 15 (Life on Land).

# FABA x IGS SUCCESS IN MANGROVE SEEDLING PLANTING

On 21 October 2023, a community service program organized by FABAxIGS UPTM in collaboration with the Selangor State Forestry Department (JPNS) was held at the Kapar Forest Reserve, Klang, Selangor.

During the program, lecturers from FABAxIGS planted 500 mangrove seedlings to ensure the preservation and restoration of the mangrove swamp forest.

Today, the faculty received the latest photos showing the results of the FABAxIGS lecturers' hard work. The program is considered a success by JPNS, as over 90% of the planted seedlings survived with a very high sustainability rate. Congratulations to everyone involved!

FBASS
UPTM
UPTM FABA
FACULTY OF BUSINESS & ACCOUNTANCY
uptm_faba
Faculty of Business & Accountancy UPTM
www.uptm.edu.my/index.php/faba

UPTM FABA
FACULTY OF BUSINESS & ACCOUNTANCY
uptm_faba
Faculty of Business & Accountancy UPTM
www.uptm.edu.my/index.php/faba

# KHIDMAT MASYARAKAT 0524 PAYA BAKAU

Universiti Poly-Tech Malaysia (UPTM) successfully conducted the Khidmat Masyarakat 0524 program at Paya Bakau, as part of its University Social Responsibility (USR) initiative. The program focused on raising environmental awareness and promoting the conservation of mangrove ecosystems, which play a vital role in protecting coastlines and supporting marine biodiversity.

Participants, comprising UPTM students and staff, took part in a variety of meaningful activities including mangrove tree planting, environmental clean-up, and educational sharing sessions with the local community. These efforts aimed to instill a sense of responsibility towards nature while strengthening university-community collaboration.

# SDG 14 : LIFE BELOW WATER

# BOOK CHAPTER PUBLICATION BY FABA LECTURERS

A huge congratulations to Dr. Nur Ain Syazmeen binti Ahmad Zaki and Dr. Zaliza binti Azan on their Book Chapter Publication titled “Healthy Oceans Sustain Healthy Blue Economy.”

This remarkable achievement reflects their dedication, expertise, and passion for advancing academic knowledge. Their contribution to the book “Blue Economy Initiatives for Sustainable Development Agenda in Maritime Sector: Profound Social Capital and Technology Implications” stands as an inspiration to students, academicians, and the wider community.

# PUISI SUNGAI DAN PELESTARIAN ALAM

The Poetry on Rivers and Environmental Sustainability 2024 program was held in November 2024 with the aim of raising awareness about the importance of protecting rivers and preserving environmental sustainability. Through poetry presentations themed around nature,

The program also served as a platform to foster love for nature and to encourage volunteerism among members of the university community. The strong participation from both students and lecturers reflected UPTM's commitment to promoting environmental stewardship and sustainable values.

BALAI BUDAYA
TUN SYED NASIR

# CITRA ALUMNI JAYA
# "EXTREME ALUMNI: SELF-WELL-BEING"

The Citra Alumni Jaya event, themed "Extreme Alumni: Self-Well-being," successfully brought together proud alumni from the KYPM Kuala Lumpur era up to the present UPTM. Participants' adrenaline was put to the test through a variety of challenging activities held at Taman Negara Kuala Tahan, Pahang, on 18 until 19 May 2024.

A heartfelt thank you goes to the UPTM Management for their continuous support of alumni programs, and to the dedicated UPTM HEPA organizing team and the outstanding alumni for making the event a success. Participants also had the opportunity to appreciate the beauty of nature and the rich diversity of flora and fauna found in Taman Negara.

UPTM
CITRA ALUMNI JAYA SIRIH PULANG
KE GAGANG EXTREME UPTM
TAMAN NEGARA KUALA TAHAN, PAHANG
18 - 19 Mei 2024
hepuptm.official
HEPUPTM
KAUNSELOR UPTM

UPTM
CITRA ALUMNI JAYA SIRIH PULANG
KE GAGANG EXTREME UPTM
TAMAN NEGARA KUALA TAHAN, PAHANG
18 - 19 Mei 2024
hepuptm.official
HEPUPTM
KAUNSELOR UPTM

UPTM
CITRA ALUMNI JAYA SIRIH PULANG
KE GAGANG EXTREME UPTM
TAMAN NEGARA KUALA TAHAN, PAHANG
18 - 19 Mei 2024
hepuptm.official
HEPUPTM
KAUNSELOR UPTM

UPTM
CITRA ALUMNI JAYA SIRIH PULANG
KE GAGANG EXTREME UPTM
TAMAN NEGARA KUALA TAHAN, PAHANG
18 - 19 Mei 2024
hepuptm.official
HEPUPTM
KAUNSELOR UPTM

UPTM
CITRA ALUMNI JAYA SIRIH PULANG
KE GAGANG EXTREME UPTM
TAMAN NEGARA KUALA TAHAN, PAHANG
18 - 19 Mei 2024
hepuptm.official
HEPUPTM
KAUNSELOR UPTM

# SDG 15 : LIFE ON LAND

# USR BUKIT JELUTONG ECO PARK

Universiti Poly-Tech Malaysia (UPTM) organized a University Social Responsibility (USR) program at Bukit Jelutong Eco Community Park, Shah Alam, Selangor. This initiative reflects UPTM's ongoing commitment to community engagement and environmental sustainability. The program aimed to cultivate environmental awareness, strengthen community bonds, and encourage sustainable living practices among participants.

It is important to note that the activity was held at the Bukit Jelutong Eco Community Park, which is not a UPTM campus or facility, but a public recreational park open to all visitors. The park, located at Jalan Lelangit U8/45, Bukit Jelutong, 40150 Shah Alam, operates daily from 7:00 am to 7:00 pm with free admission.

The park offers a variety of facilities and activities including a mini zoo/farm with animals such as goats, chickens, ducks, and peacocks; picnic areas, walking and hiking trails, a lake for recreational fishing, as well as rest huts, toilets, and a weekend café.

# KHIDMAT MASYARAKAT ULU DONG

Universiti Poly-Tech Malaysia (UPTM) successfully organized a Community Service (Khidmat Masyarakat) program at Ulu Dong, Pahang, as part of its ongoing University Social Responsibility (USR) initiatives. The program aimed to foster community engagement, social awareness, and volunteerism among students and staff.

Throughout the activity, participants collaborated with the local community in various initiatives such as environmental clean-up, educational support, and cultural exchange. These efforts not only strengthened the bond between UPTM and the local residents but also enhanced students' understanding of social responsibility and sustainable living.

# UNITY EXCHANGE KHIDMAT MASYARAKAT
# KG ORANG ASLI LENGGONG
# GALERI LENGGONG GEOPARK

Universiti Poly-Tech Malaysia (UPTM) organized the Unity Exchange Khidmat Masyarakat program at Kampung Orang Asli Lenggong and the Lenggong Geopark Gallery, Perak. This initiative was part of UPTM's University Social Responsibility (USR) efforts to strengthen unity, cultural understanding, and community engagement among students, staff, and local communities.

The program featured various activities including community service, cultural exchange sessions with the Orang Asli community, and educational visits to the Lenggong Geopark Gallery—recognized for its rich archaeological and geological heritage. Through these activities, participants gained deeper appreciation of Malaysia's cultural diversity, natural heritage, and the importance of preserving both community traditions and the environment.

Perak Di Persada Dunia

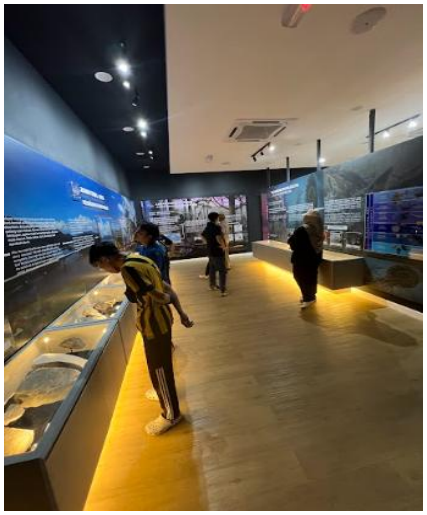

UNITY EXCHANGE
1x

AIDILFIT

UPTM
UNITY EXCHANGE:
Uniting Communities For Sustainable Future

# SDG 16 : PEACE, JUSTICE & STRONG INSTITUTIONS

# WORKING VISITS BY CEO OF KPTM SDN. BHD.

On 27 February 2024 (Tuesday), Universiti Poly-Tech Malaysia (UPTM) hosted a working visit by Mr. Radzuan bin Razali, CEO of Kolej Poly-Tech MARA Sdn. Bhd. (KPTMSB). The visit focused on strengthening UPTM's brand identity to attract international and local students by emphasizing the university's unique features and urban accessibility.

Mr. Radzuan highlighted the importance of distinctive programs aligned with market demands and employer needs to enhance UPTM's competitiveness in the education sector. During the visit, he also engaged with students from the Taekwondo Club and Paintball Club, promoting interaction between leadership and student activities.

The visit was attended by key UPTM management, including Mr. Mohd Sahidi bin Yaakob (Deputy President, Academic), Mr. Mohamed Saifuddin bin Hussin (Senior Director, Corporate Planning), Mr. Mohd Zaidi bin Zakaria (Senior Director, Logistics & Assets), Ms. Azlina binti Yusof (Senior Director, Finance), Mr. Mohd Yusoff bin Mat Ali (Senior Director, Human Resources), and Mr. Saifulkahar bin Shariff (Director, Continuing Education).

The event underscored UPTM's commitment to strategic development, academic excellence, and student engagement.

2495

# UPTM ACHIEVES ACCA PLATINUM RECOGNITION

Universiti Poly-Tech Malaysia (UPTM) continues to make strides as a competitive higher education institution by earning the prestigious Association of Chartered Certified Accountants (ACCA) Award. This recognition serves as solid proof of the university's academic excellence and dedication in producing high-quality graduates in the fields of accounting and finance.

Universiti Poly-Tech Malaysia (UPTM) was featured in a special interview by Sinar Bestari regarding its ACCA program. The interview highlighted UPTM's commitment to academic excellence and its efforts in producing high-quality graduates in accounting and finance.

This feature was published in the special edition of Sinar Harian on Monday, 14 October 2024, providing readers with an in-depth overview of the program, its structure, and the opportunities it offers to students.

Sinar BESTARI

GERBANG ASPIRASI GENERASI MAHIR

Larian santai sangkut 4.0 bakar gegar MSU

Akuntan bertauliah wajib genggam ACCA

FOKUS MINGGU INI

FOKUS

ACCA: Selangkah akuntan profesional

Tidak terhad kepada pelajar Prinsip Perakaunan sahaja

10 TIP PASTI LULUS CEMERLANG PEPERIKSAAN ACCA

Tiga kali ambilan pelajar ACCA dalam setahun di UPTM

FOKUS

ACCA sukar tetapi tidak mustahil

Empat pelajar FIA ACCA kongsi cerita pemudahan dunia perakaunan

Congratulations are extended to Nur Ain Najihah binti Awang for her outstanding achievement in winning the ACCA World Prize Winner for the December 2023 Examinations.

# TOWNHALL BY VICE-CHANCELLOR: "CREATING AMAZING UPTM TOGETHER" & UPTM HARI RAYA CELEBRATION

On Thursday, 9 May 2024, the Vice-Chancellor of Universiti Poly-Tech Malaysia (UPTM), Prof. Madya Dr. Sharifah Syahirah binti Sy Sheikh, addressed the UPTM community during a townhall session held at Hotel Primiera, Kuala Lumpur.

During the session, she encouraged all UPTM members to work together in creating "Amazing UPTM: Be Part of Our Amazing Stories", aiming to drive excellence in education and university governance. She highlighted the importance of the 3iP values: Integrity, Compassion (Ihsan), Innovation, and Professionalism, aligned with MARA's community-oriented culture.

Simultaneously, UPTM celebrated Hari Raya, attended by Chairman of Majlis Amanah Rakyat (MARA), YBhg. Datuk Wira Dr. Asyraf Wajdi bin Dato' Dusuki, UPTM governance members, and the senior management of Kolej Poly-Tech MARA Sdn. Bhd. (KPTMSB). The event fostered unity and strengthened engagement between the university leadership and community.

MUAT TURUN APLIKASI
MYUPTM
MALAYSIA MADANI
uptm_official | www.uptm.edu.my
UPTM
TRUSTWORTHY . CARING . RESILIENT . RESPECTED

MUAT TURUN APLIKASI
MYUPTM
MALAYSIA MADANI
uptm_official | www.uptm.edu.my
UPTM
TRUSTWORTHY . CARING . RESILIENT . RESPECTED

MUAT TURUN APLIKASI
MYUPTM
MALAYSIA MADANI
uptm_official | www.uptm.edu.my
UPTM
TRUSTWORTHY . CARING . RESILIENT . RESPECTED

MUAT TURUN APLIKASI
MYUPTM
MALAYSIA MADANI
uptm_official | www.uptm.edu.my
UPTM
TRUSTWORTHY . CARING . RESILIENT . RESPECTED

MUAT TURUN APLIKASI
MYUPTM
MALAYSIA MADANI
uptm_official | www.uptm.edu.my
UPTM
TRUSTWORTHY . CARING . RESILIENT . RESPECTED

MUAT TURUN APLIKASI
MYUPTM
Google Play
App Store
MALAYSIA
MADANI
uptm_official | www.uptm.edu.my
UPTM
TRUSTWORTHY . CARING . RESILIENT . RESPECTED

MUAT TURUN APLIKASI
MYUPTM
Google Play
App Store
MALAYSIA
MADANI
uptm_official | www.uptm.edu.my
UPTM
TRUSTWORTHY . CARING . RESILIENT . RESPECTED

# UPTM LECTURERS RECEIVE MARA EDUCATOR AWARDS

The Majlis Amanah Rakyat (MARA) celebrated educators from the Institut Pendidikan MARA (IPMA) during the MARA Educator Awards held on Thursday, 4 July 2024. Themed "Pendidik Murabbi Pemangkin Masyarakat MADANI", the event recognized and honored the contributions of IPMA educators.

The ceremony was officiated by YAB Dato' Seri Dr. Ahmad Zahid bin Hamidi, Deputy Prime Minister and Minister of Rural Development, and attended by YBhg. Datuk Wira Dr. Asyraf Wajdi bin Dusuki (MARA Chairman), Dato' Sri Azhar bin Abdul Manaf (Director-General of MARA), MARA Council members, senior management of MARA, and senior management of KPTM and UPTM. During the event, two senior lecturers from UPTM, Dr. Mariani binti Mohd Dahlan and Dr. Nasrah binti Hassan Basri from the Faculty of Computing & Multimedia, were awarded the MARA Excellent Educator Award 2024. This recognition serves as an inspiration and motivation for them to continue being high-quality, dedicated educators.

Hari Anugerah
PENDIDIK MARA
ANUGERAH PENDIDIK CEMERLANG MARA 2024
RM500
DOWNLOAD APPS
MYUPTM
Google Play
App Store
MALAYSIA
MADANI
uptm_official | www.uptm.edu.my
UPTM
TRUSTWORTHY . CARING . RESILIENT . RESPECTED
General Line : +603 9206 9700
Tel : +603 9283 7186 (Marketing)
Email : marketing@uptm.edu.my

# UPTM STUDENTS CROWNED CHAMPIONS OF THE NATIONAL YOUTH DEBATE 2024

UPTM students achieved victory at the National Youth Debate Championship 2024 (KDBN 2024). UPTM triumphed over Universiti Malaya in the final round, earning the title of Overall Champion for KDBN 2024 with the debate motion "This House Believes That Media Freedom Encourages Youth Participation in New Media Politics."

What makes the achievement even more remarkable is that Nurul Ain binti Kamaruzaman, a UPTM debater, was also awarded Best Debater for the Final Round, surpassing four competitors from the opposing team.

The following are the UPTM students who participated in the KDBN 2024 event:

- Nurul Ain binti Kamaruzaman
- Nurin Nabeeha binti Ramlan
- Haziq Hilmi bin Zulkifli
- Tasnim Ayusyah binti Norilham

Congratulations and well done to all of them for bringing pride and honour to UPTM at the national level.

# LAUNCHING CEREMONY OF IKEB UPTM

The launching ceremony of PACCT and IKEB was officiated by ybhg. Datuk Wira Dr. Asyraf Wajdi bin Dato' Dusuki, Chairman of Majlis Amanah Rakyat (MARA). He was accompanied by the MARA Management Team, State MARA Directors, Chief Executive Officers of MARA subsidiaries, members of the Board of Directors of KPTM Sdn. Bhd., ybhg. Encik Radzuan Razali, CEO of KPTM Sdn. Bhd., and Associate Professor Dr. Sharifah Syahirah binti Sy Shiekh, Vice-Chancellor of UPTM.

PERASMIAN
PACCT TEACHING ACCOUNTING FIRM
PRUDENCE CONSULTING GROUP
Disempurnakan oleh:

# MAJLIS APRESIASI SISWA 2024

Universiti Poly-Tech Malaysia (UPTM) celebrated its students at the Student Appreciation Ceremony/ Majlis Apresiasi SISWA (MAS) 2024 held on Thursday, 12 September 2024. Themed "Cultural Night", the event recognized 607 students, including 592 recipients of the Dean and Senate Award Certificates and 15 recipients of Foundation Completion Certificates from the 0723, 1123, and 0124 academic sessions.

The ceremony was officiated by YBhg. Dato' Luqman bin Ahmad, Chairman of the Board of Universiti Poly-Tech Malaysia, and attended by YBhg. Encik Radzuan Razali, CEO of KPTM Sdn. Bhd., YBhg. Prof. Madya Dr. Sharifah Syahirah Sy Shiekh, Vice-Chancellor of UPTM, senior management of KPTM and UPTM, deans, deputy deans, and faculty members.

In his opening speech, Dato' Luqman encouraged students to always respect and appreciate their parents, lecturers, and others regardless of status, and to remain humble and socially responsible. He also urged the students to maintain academic excellence throughout their studies at UPTM.

Majlis

Majlis
APRESIASI SISWA

# SDG 17 : PARTNERSHIPS FOR THE GOALS

Universiti Poly-Tech Malaysia (UPTM) shows its commitment to the Sustainable Development Goals (SDGs) through active collaboration with national and regional stakeholders in policy development. The university collaborates with government ministries, agencies, and non-governmental organizations to address socio-economic, environmental, and educational challenges.

## RELIGIOUS AND EDUCATIONAL DEVELOPMENT PROGRAM FOR THE 3M COMMUNITY OF THE ORANG ASLI SOCIETY

Dr. Madihatun binti Zainuddin, a Senior Lecturer from the Centre of Islamic, General and Language Studies (CIGLS), led the *Program Pembangunan Keagamaan dan Pendidikan 3M Komuniti Masyarakat Orang Asli* (Religious and Educational Development Program for the 3M Indigenous Community) start from 6 January until 27 April 2024.

The program, conducted in collaboration with the All-Party Parliamentary Group Malaysia for Sustainable Development Goals (APPGM-SDG), UPTM (CIGLS & FCOM), JAKOA, PMOA (Penggerak Masyarakat Orang Asli), JHEINS, and the District Islamic Religious Officer (PAID) Rembau, was successfully implemented from January to April 2024 at Surau Al-Hidayah, Kampung Pabai, Miku Rembau, Negeri Sembilan.

A total of 20 Orang Asli muallaf participants successfully completed their studies and showed great enthusiasm to continue their pursuit of knowledge even after the program ended. This initiative focused on enhancing religious and general education among the Orang Asli community by emphasizing the *3M* elements Membaca, Mengira dan Menulis (Reading, Counting, and writing) in both English and Islamic learning (Iqra' and Fardhu Ain). The collaboration with APPGM-SDG aims to empower the community through education and strengthen their understanding of fundamental Islamic knowledge, aligning with SDG 4 (Quality Education) and SDG 10 (Reduced Inequalities), SDG 16 (Peace, Justice and Strong Institutions) and SDG 17 (Partnerships for the Goals).

Dibiayai oleh :
Dianjurkan oleh :
Disokong oleh :
APPGM-SDG
KPTM
KOLEJ POLY-TECH MARA
UPTM
JHEAINS
PROGRAM PEMBANGUNAN KEAGAMAAN DAN PENDIDIKAN 3M KOMUNITI MASYARAKAT ORANG ASLI
Inisiatif utama program ini adalah untuk melatih masyarakat dari kalangan orang asli Rembau Negeri Sembilan dalam aspek pembelajaran asas Pendidikan 3M iaitu membaca, mengira dan menulis dalam Bahasa Inggeris serta aspek mengaji yang difokuskan kepada Iqra /surah-surah tertentu beserta Fardhu Ain.
Surau Al-Hidayah Kampung Orang Asli Pabai
6 Januari hingga 27 April 2024
Setiap Sabtu [ 9:30 Pagi - 4:30 Petang ]

MAJLIS ANUGERAH APRISIASI DAN HI TEA RAYA
SURAU AL-HIDAYAH KAMPONG

# UPTM'S ROLE IN SDG POLICY DEVELOPMENT THROUGH INSTITUTE FOR BUMIPUTERA ECONOMIC STUDIES (IKEB)

On 14 February 2025, Universiti Poly-Tech Malaysia (UPTM) hosted a meeting of the Institute for Bumiputera Economic Studies (IKEB) in Kuala Lumpur, chaired by YBhg. Prof. Tan Sri Dato' Seri Dr. Noor Azlan Ghazali, Chairman of the IKEB Advisory Panel and Director of MINDA UKM. The meeting highlighted UPTM's active role in contributing to national and regional policy discussions that align with the Sustainable Development Goals (SDGs), particularly in empowering the Bumiputera economy.

IKEB serves as a centralized hub for research, strategic planning, and information sharing, enabling the university to provide evidence-based insights to government and non-government organisations. Discussions at the meeting emphasized identifying challenges and opportunities in the era of Artificial Intelligence (AI) development, evaluating socio-economic, educational, and cultural issues affecting the Bumiputera community, and modelling likely futures with or without strategic interventions.

The meeting was attended by members of the IKEB Advisory Panel, including YBhg. Tan Sri Dato Haji Alimuddin bin Haji Mohd. Dom, YBhg. Dato' Ts. Dr. Haji Amiruddin bin Abdul Wahab, YBhg. Datuk Prof. Dr. Awang Azman bin Awang Pawi, YBhg. Prof. Ir. Dr. Azman bin Senin, and YBrs. Dr. Anuar Ahmad, alongside UPTM leadership such as Vice-Chancellor Prof. Madya Dr. Sharifah Syahirah binti Sy Shiekh, Deputy Vice-Chancellor (Research & Innovation) Prof. Madya Dr. Muhamad Nizam bin Jali, and Director of IKEB Prof. Dr. Azahari bin Jamaludin, plus Deputy Directors and lecturers.

Through IKEB, UPTM contributes to policy development, strategic planning, monitoring, and adaptive management for SDG-related initiatives. This includes identifying key issues affecting the Bumiputera community, advising on strategies and interventions, and supporting data-driven decisions that inform both government and regional non-government organisations.

## INSTITUT KAJIAN EKONOMI BUMIPUTERA (IKEB) 2nd MEETING

Universiti Poly-Tech Malaysia (UPTM) hosted the 2nd Institut Kajian Ekonomi Bumiputera (IKEB) Meeting on 14 July 2025 at Dewan Nilam, UPTM. The meeting is aimed at enhancing strategic collaboration to build a stronger and more impactful Bumiputera economic research network.

It will bring together representatives from various universities and organisations such as UTM, UKM, UM, UPM, UiTM, CyberSecurity Malaysia, SME Corp and other strategic partners who share the mission of driving Bumiputera economic development.

UPTM remains steadfast in supporting Bumiputera economic empowerment through education, research and strategic data initiatives in line with the aspirations of the Bumiputera Economic Congress and the Bumiputera Transformation Plan 2035.

# LAUNCHING CEREMONY OF IKEB UPTM

The launching ceremony of PACCT and IKEB was officiated by ybhg. Datuk Wira Dr. Asyraf Wajdi bin Dato' Dusuki, Chairman of Majlis Amanah Rakyat (MARA). He was accompanied by the MARA Management Team, State MARA Directors, Chief Executive Officers of MARA subsidiaries, members of the Board of Directors of KPTM Sdn. Bhd., ybhg. Encik Radzuan Razali, CEO of KPTM Sdn. Bhd., and Associate Professor Dr. Sharifah Syahirah binti Sy Shiekh, Vice-Chancellor of UPTM.

**Mara, UPTM proaktif lahirkan akauntan Bumiputera profesional, tubuh IKEB**

Oleh MOHD AZLIM ZAINURY Follow

30 Ogos 2024 05:14pm

Masa membaca: 2 minit

News Hub NEW

Sinar BERITA FOKUS

UPTM tubuh IKEB dan Teaching Accounting Firm (TAF PACCT)

**Tekad lahir usahawan akauntan profesional**

# STUDY ON THE EMPOWERMENT OF TRAINING AND SKILLS FOR RURAL WOMEN

The document verification session with Rubber Industry Smallholders Development Authority (RISDA) for the Study on the Empowerment of Training and Skills for Rural Women, held on 19 March 2024, was completed as part of UPTM's direct involvement in supporting national initiatives related to SDG policy development. Through this collaboration, challenges faced by rural women were identified, strategies for skills empowerment were formulated, and evidence-based input was provided to inform policy and program implementation reflecting the university's active contribution to national-level SDG planning and evaluation, particularly in advancing SDG 5 (Gender Equality) and SDG 8 (Decent Work and Economic Growth).

# ESG MICRO-CREDENTIAL DEVELOPMENT WORKSHOP

Prof Dato Dr. Rashila Binti Ramli, MySDG Academy along with 21 lecturers and the leadership team, attended a two-day (18 & 19 October 2024) ESG Micro-Credential drafting retreat in Putrajaya. The short course being developed is titled "Corporate Sustainability Accelerator Program: Designing Action Plans & Reporting".

This initiative, which began in February 2024, aims to establish a partnership between MySDG Academy and UPTM to offer micro-credentials to corporations. The project has now reached its final stage of development.

This effort supports SDG 4 (Quality Education) and SDG 17 (Partnerships for the Goals), fostering collaboration between educational institutions and the corporate sector to advance the sustainability agenda. It also contributes to SDG 8 (Decent Work and Economic Growth) by equipping professionals with necessary ESG skills.

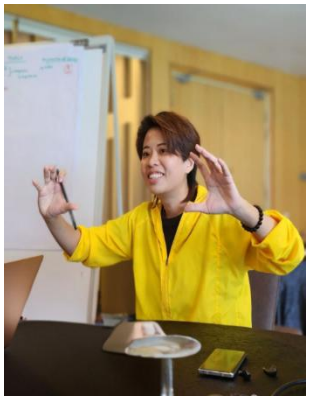

# APPGM-SDG IMPACT EVALUATION WORKSHOP 2024

This workshop involved 15 universities and 2 NGOs, with 72 evaluators participating. More than 340 programs are being evaluated across six main dimensions. Among the participants were Prof. Dato' Dr. Rashila Ramli (UPTM), Prof. Dr. Sity Daud (UKM), Dr. Fauzi (UPTM), Dr. Jakaria Dasan (UMS), Dr. Reen Azmi (USM), Prof. Dato' Dr. Noraida Endut (USM), Associate Prof. Dr. Fadilah Puteh (UiTM), Dr. @Hamdan (UiTM), Associate Prof. Dr. Syakiran Ismail (UUM), Rashidah Roseli (Taylor's University), Immie Rozianie (UPTM), Dr. Rohani Salleh (UTP), and many others.

# GOALS TO GRASSROOTS: EVALUATING SDG IMPLEMENTATION

YBhg. Associate Professor Dr Sharifah Syahirah Sy Shiekh, Vice-Chancellor of UPTM, together with three researchers, has successfully published a book titled *"From the Goals to Grassroots: Evaluating SDG Implementation*." The book, led by Prof. Datuk Dr Rashila Ramli, a Professor at the Institute of Graduate Studies (IGS), UPTM, was officially launched at the Parliament Building in Malaysia.

This publication presents the findings of a community issue mapping report conducted across 30 parliamentary constituencies covering zones in Peninsular Malaysia, Sabah, and Sarawak. Moreover, the book stems from a mapping process carried out by APPGM-SDG through inclusive data collection. As a result, it provides valuable insights and contributes significantly to efforts aimed at developing and improving policies as well as empowering communities.

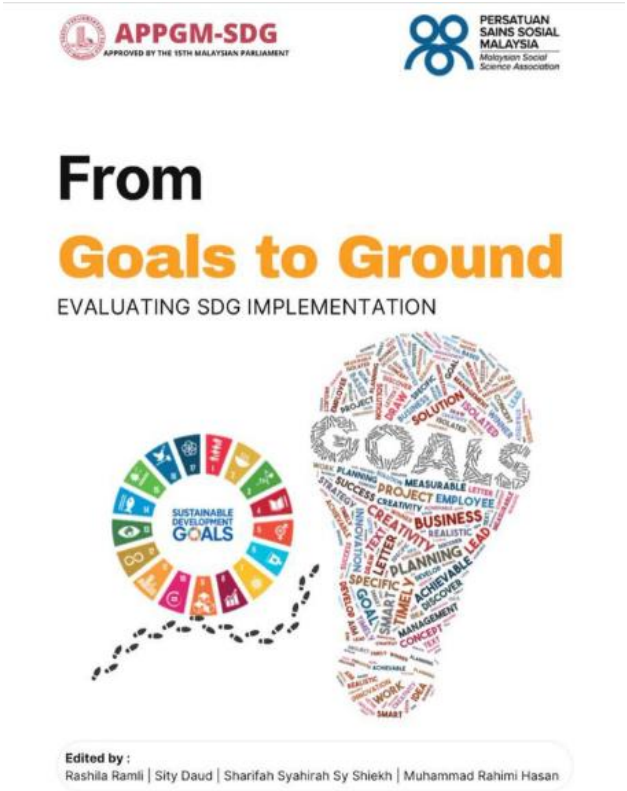

Universiti Poly-Tech Malaysia (UPTM) actively engages in cross-sectoral dialogues on the Sustainable Development Goals (SDGs) through courtesy visits, symposiums, seminars, forums, engagement sessions, and strategic collaborations with government agencies, NGOs, industries, and international partners. Through initiatives such as the Institute for Bumiputera Economic Studies (IKEB), ASEAN Excursion Series, and participation in national and international conferences, UPTM demonstrates its strong commitment to SDG 17 (Partnerships for the Goals) by fostering cooperation, research, and dialogue that support sustainable development.

## COURTESY VISIT BY UNIVERSITI POLY-TECH MALAYSIA (UPTM) TO EDUCATION MALAYSIA GLOBAL SERVICES (EMGS)

A courtesy visit by Universiti Poly-Tech Malaysia (UPTM) to Education Malaysia Global Services (EMGS) took place on 18 January 2023. The meeting agenda included a courtesy call by the President of UPTM on the Chief Executive Officer of EMGS, as well as a strategic discussion on international student marketing strategies.

The courtesy visit to Education Malaysia Global Services (EMGS) was led by YBhg. Assoc. Prof. Dr Sharifah Syahirah binti Syed Sheikh, President of UPTM, accompanied by key members of the university's leadership, including Assoc. Prof. Ts. Dr Zahrah binti Yahya (Deputy Vice Chancellor, Academic & Internationalisation), Assoc. Prof. Dr Syamsul Fozy bin Osman (Deputy Vice Chancellor, Student Affairs & Alumni), Ms Norhayati binti Abdul Jamil (Head, Centre for Academic Excellence & Services), Dr Mohd Erfino bin Johari (Senior Lecturer, Centre for Islamic, General & Language Studies), and Mr Mohamed Farhanuddean bin Ahmad Najib (Assistant Registrar, Office of International Students).

EMGS was represented by its Chief Executive Officer, Mr Novie Tajuddin, alongside Mr Tang Shyue Song (Chief Marketing Officer), Ms Rahimah Tan Sri Ibrahim (Senior Director of Marketing, Communications & Branding), Mr Ramlan Abd Aziz (Senior ISMS Advisor), and Mr Mohd Farha Md Ishak (Acting Associate Director).

MUAT TURUN APLIKASI
MYUPTM
Google Play
App Store
uptm_official | www.uptm.edu.my
UPTM
TRUSTWORTHY . CARING . RESILIENT . RESPECTED

MUAT TURUN APLIKASI
MYUPTM
Google Play
App Store
uptm_official | www.uptm.edu.my
UPTM
TRUSTWORTHY . CARING . RESILIENT . RESPECTED

# COURTESY VISIT TO MRSM SERTING

A courtesy visit to MRSM Serting was conducted on 30 January 2024 by Dr. Mariani binti Mohd Dahlan and Ts. Dr. Airuddin bin Ahmad from the Faculty of Communication (FCOM), Universiti Poly-Tech Malaysia (UPTM) to explore potential collaborations with Felda and the District Education Offices (PPD) of Jempol and Jelebu. The visit aimed to strengthen academic and community partnerships that support educational and developmental initiatives.

The delegation received a warm welcome from Mr. Mohd Ali bin Mohd Yusof (Principal of MRSM Serting), YBhg. Tn. Hj. Mazlan B. Yaakob (Education Liaison Officer, Jempol Parliamentary Office), Mr. Mohammad Zaini bin Awalludin (Deputy Principal, Student Affairs), and Mr. Burhan bin Mohamed (Counselor, MRSM Serting).

This visit reflects Sustainable Development Goal (SDG) 17: Partnerships for the Goals, highlighting UPTM's commitment to building meaningful collaborations between educational institutions, government agencies, and community organizations. Such partnerships promote shared learning, resource exchange, and sustainable community development.

# DISCUSSION AND COLLABORATION ON ZAKAT MANAGEMENT BETWEEN UPTM AND BANK MUAMALAT

On 2 February 2024, Universiti Poly-Tech Malaysia (UPTM) welcomed a visit from the management team of Bank Muamalat. The visit aimed to introduce the establishment of the UPTM Zakat Committee and to discuss potential industry collaboration initiatives.

The meeting also focused on collaborative efforts related to the i-Tekad Program (Entrepreneurial Empowerment for Asnaf and B40 Students) and explored opportunities to provide zakat assistance to UPTM's asnaf students.

This initiative supports the United Nations Sustainable Development Goals (SDGs), particularly SDG 1: No Poverty, by providing financial assistance to underprivileged students, and SDG 8: Decent Work and Economic Growth, by empowering asnaf and B40 students through entrepreneurship.

The discussion was attended by Hj. Zaharuddin Alias, Head of the Social Finance Department; Mr. Mohd Azim bin Mohd Saufi, from the Social Finance Department; and Ms. Hariyanti binti Mohmod, Regional Deposit Manager of Bank Muamalat.

KELUAR

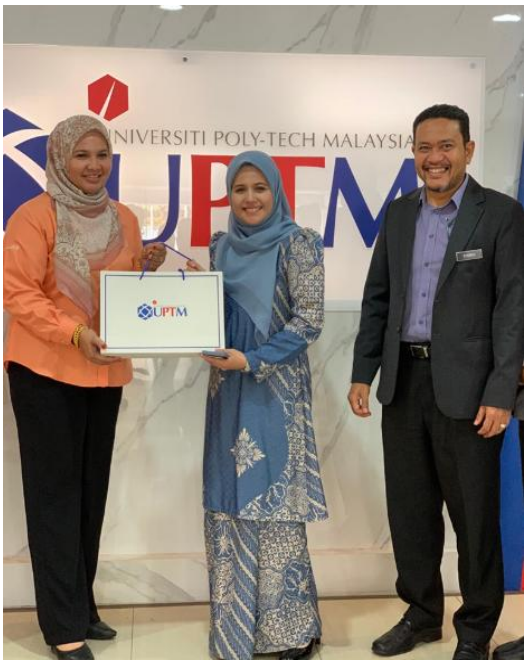

# SYMPOSIUM ON THE BUMIPUTERA ECONOMY CONGRESS: SUSTAINABILITY IN HIGHER EDUCATION AND BUMIPUTERA EMPOWERMENT

On Tuesday, 20 February 2024, the Symposium on the Bumiputera Economy Congress (KEB) themed “Sustainability in Higher Education and Bumiputera Empowerment” was successfully held at Dewan Nilam, Universiti Poly-Tech Malaysia (UPTM). The Symposium actively discussed the importance of KEB in strengthening the Bumiputera economy, with the objective of generating positive impacts on policy directions and new approaches for the Bumiputera agenda, particularly in preparation for KEB.

The opening ceremony was graced by YB Dato’ Haji Shamsulkahar bin Haji Mohd Deli, Chairman of KPTM, alongside members of the senior management of KPTM and UPTM. The Symposium was moderated by Dr Mohd Erfino bin Johari, followed by presentations and recommendations from experienced panellists, including Cik Izzana Salleh, CEO of RISE Human Capital; Dr Syamsul Fozy bin Osman, Deputy President of Student Development and Campus Lifestyle, UPTM; and Dr Mazeni binti Ismail, Dean of the Faculty of Social Sciences and Humanities, Kolej Poly-Tech MARA Kota Bharu.

Relate Link:

The congress focused on advancing Bumiputera education agendas and producing resolutions that could positively impact the Bumiputera community in terms of economy, education, and individual development. UPTM remains committed to supporting the sustainability of government missions and visions, aiming to ensure the sustainability of higher education and Bumiputera economic development.

MUAT TURUN APLIKASI
MYUPTM
DEWAN NILAM
UNIVERSITI POLY-TECH MARA
uptm_official | www.uptm.edu.my
UPTM
TRUSTWORTHY . CARING . RESILIENT . RESPECTED

MUAT TURUN APLIKASI
MYUPTM
DEWAN NILAM
UNIVERSITI POLY-TECH MARA
uptm_official | www.uptm.edu.my
UPTM
TRUSTWORTHY . CARING . RESILIENT . RESPECTED

MUAT TURUN APLIKASI
MYUPTM
DEWAN NILAM
UNIVERSITI POLY-TECH MARA
uptm_official | www.uptm.edu.my
UPTM
TRUSTWORTHY . CARING . RESILIENT . RESPECTED

MUAT TURUN APLIKASI
MYUPTM
DEWAN NILAM
UNIVERSITI POLY-TECH MARA
uptm_official | www.uptm.edu.my
UPTM
TRUSTWORTHY . CARING . RESILIENT . RESPECTED

MUAT TURUN APLIKASI
MYUPTM
DEWAN NILAM
UNIVERSITI POLY-TECH MARA
uptm_official | www.uptm.edu.my
UPTM
TRUSTWORTHY . CARING . RESILIENT . RESPECTED

2
DASAR PENDIDIKAN
DIGITAL
Apa Itu Murid Fasih Digital?
Berpemikiran kreatif dan inovatif salam penyelesaian masaalah
Menganalisis data secara saintifik
Mnyelesaikan masaalah-teknologi digital dengan kemahiran pemikiran komputasional
Berkomuni dan berkolaboratif degan be san

SIMPOSIUM
KONGRE
BUMIPU
NOMI
2024

# UNIVERSITI POLY-TECH MALAYSIA (UPTM) LAUNCHES SEMINAR PERADABAN ISLAM DAN KETAMADUNAN MALAYSIA SIRI 7/2024 (SPIKEM)

Universiti Poly-Tech Malaysia (UPTM) launched the 2024 series of Seminar Peradaban Islam dan Ketamadunan Malaysia (SPIKEM) with an event held on 28 February 2024 at the university.

More than 200 UPTM students participated in this program, organised in collaboration with YADIM, and officiated by the deputy minister in the Prime Minister's Department (Religious Affairs), Senator Dr Zulkifli Hasan. The program carried the theme "Sustaining Ihsan Values for the Development of Civil Society Human Capital."

The seminar began with the Tokoh Discourse session titled "Sustainability of Ihsan in Character Formation", featuring Tan Sri Alimuddin Mohd Dom, Chairman of the National Islamic Education Coordination Committee, Majlis Kebangsaan Bagi Hal Ehwal Agama Islam Malaysia, as the panelist, while Ustaz Mohd Marzuki Haji Ali, Head of the Centre for Islamic, General and Language Studies (CIGLS), UPTM, acted as the moderator.

This was followed by a forum titled "Ihsan as a Driver of Human Capital Leadership", featuring three distinguished panellists: Dr Fatimah Syarha Mohd Noordin, Trustee of YADIM and Deputy Chair of the Special Research Committee on Dakwah; Dr Madihatun Zainuddin, Senior Lecturer in Islamic Studies, CIGLS, UPTM; and Associate Professor Dr Salasiah Hanin Hamjah, Senior Lecturer, Faculty of Islamic Studies, Universiti Kebangsaan Malaysia. The forum was moderated by Dr Mohd Erfino Johari, Senior Lecturer in Islamic Studies, CIGLS, UPTM.

During the closing remarks, Senator Dr Zulkifli highlighted that the organisation of SPIKEM aligns with the post-normal era, where values of ihsan and humanity are increasingly recognised.

Also present at the event were Dr. Masitah Esa, Head of the YADIM Research Unit on Dakwah, along with UPT M management and officers.

SPIKEM

# COURTESY VISIT BY THE SECURITIES COMMISSION MALAYSIA

On 4 March 2024, the Securities Commission Malaysia (SC) paid a courtesy visit to Universiti Poly-Tech Malaysia (UPTM) at the Delima Meeting Room. The delegation, represented by Puan Intan Ruhanida binti Ramli, Head of Secretariat for the Capital Market Graduate Programme (CMGP), and Sarimah Ramthandin, Director of Innovation, Advisory and Industry Engagement, SIDC, was welcomed by Associate Professor Ts. Dr. Zahrah binti Yahya, Deputy President (Academic), Associate Professor Dr. Syamsul Fozy bin Osman, Deputy President (Student Development and Campus Lifestyle), and the faculty deans.

The visit highlighted the investED Programme (formerly CMGP), supported by the Ministry of Finance and Ministry of Higher Education, which aims to develop skilled graduates for the capital market through training, job placements, and mentorship. The initiative also opens opportunities for UPTM students to explore careers in the capital market industry through upcoming career engagement sessions.

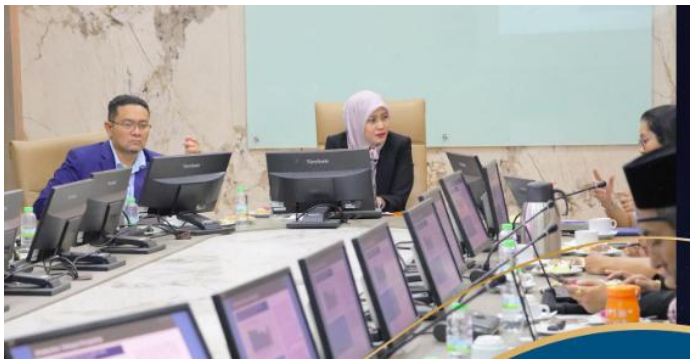

# FORUM PERDANA EHWAL ISLAM: "WANITA DIJULANG NEGARA GEMILANG"

Dr. Haji Mohd Erfino Haji Johari, Senior Lecturer at the Centre for Islamic, General and Language Studies, Universiti Poly-Tech Malaysia (UPTM), appeared in the Forum Perdana Ehwal Islam on 7 March 2024, which was broadcast live at 9:00 PM on TV1 RTM.

The joys and sorrows, laughter and tears, realities and challenges of working women were discussed in this special episode of Forum Perdana Ehwal Islam, featuring the topic "WANITA DIJULANG NEGARA GEMILANG", held in conjunction with the International Women's Day 2024 celebration.

# BENCHMARKING VISIT TO UNIVERSITI TEKNIKAL MALAYSIA MELAKA (UTEM)

Officers From The Quality Assurance Unit Of Universiti Poly-Tech Malaysia (UPTM) Conducted A Benchmarking Visit On THE Impact Ranking On 25 April 2024 At The Main Meeting Room, Chancellery, Universiti Teknikal Malaysia Melaka (UTeM).

The visit aimed to discuss the requirements and preparations for UPTM's Participation in The THE Impact Rankings 2025.

# MYSDG CONFERENCE 2024

Dr Madihatun binti Zainuddin, a Senior Lecturer from the Centre of Islamic, General and Language Studies (CIGLS), attended the MYSDG Conference 2024 held on 11 to 12 May 2024 in Kota Kinabalu, Sabah. She presented a case study entitled "Exploring the Empowerment of Knowledge among the Indigenous Community of Kg Pabai, Rembau, Negeri Sembilan."

**1.50 – 3.20 pm** **Session 8: Empowering through Tourism & Education to Overcome Poverty**

**Paper 29**: Alleviating poverty in rural tourism destination: The Progress and Challenges for Kadamaian and Kiulu in Sabah
*by Yuzainy Janin (UMS) | Storytelling*

**Paper 30**: Does community-based tourism suffer with the absent of resilience? Case studies of self-funded community-based tourism ventures in Kelantan
*by Dr. Velan Kunjuraman (UKM) | Research Paper*

**Paper 31**: Exploring the Empowerment of Knowledge Among the Indigenous Community of Kg Pabai Rembau Negeri Sembilan
*by Dr. Madihatun binti Zainuddin (UPTM) | Case Study*

**Paper 32:** Combating Poverty through Education: A Small but Significant Project at SK Sinulihan, Tuaran, Sabah
*by Rainah binti Ginsad (Pertubuhan Kebajikan Impak Komuniti) | Storytelling*

NFERENCE 2024
11-12 MAY 2024

MYSDG CONFERENCE 2024
MySDG
Building Resilience
From Beneficiaries to SDG Champions
APPGM-SDG

# INSTITUTE FOR BUMIPUTERA ECONOMIC STUDIES (IKEB)

A delegation from the Institute for Bumiputera Economic Studies (IKEB), UPTM, visited the Institute for Rural Advancement (INFRA) on Friday, 16 May 2025.

YBrs led the delegation: Prof. Dr Azahari bin Jamaludin, Director of IKEB-UPTM. The session provided a platform for strategic discussions on potential collaborations in rural development, particularly in areas such as training, research, and community capacity building. As a Centre of Rural Excellence (C.O.R.E.), INFRA remains committed to being a key driver in empowering rural communities through inclusive and sustainable approaches that support the national rural development agenda.

INFRA greatly values the interest and initiative shown by IKEB and UPTM in strengthening strategic networks for mutual benefit. It is hoped that this collaboration will catalyse a more progressive, prosperous, and competitive rural future, in line with INFRA's aspiration: "Membitara INFRA, Memaju Desa."

# COURTESY VISIT TO BANK MUAMALAT HEADQUARTERS

A courtesy visit was made to Bank Muamalat's headquarters on 16 May 2024. Discussions were held with Tn. Hj. Muhamad Radzuan Ab Rahman and Tn. Hj. Zaharuddin regarding opportunities to develop entrepreneurship among students of Universiti Poly-Tech Malaysia (UPTM) and sponsorships for ACCA students.

The aspirations of IPS were also conveyed to Bank Muamalat for consideration. Prayers and well wishes were extended for all parties involved.

Additionally, the intent of KISAS to upgrade the Library at PERKISAS under the Perbadanan Wakaf Selangor-Muamalat and Persatuan Insan Cakna Malaysia was also shared, to support CSR programs in the Kingdom of Cambodia and Vietnam during the Kembara Korban Kemboja 1445H.

# ASEAN EXCURSION SERIES 1/2024

CAMBODIA AND VIETNAM

A Universiti Poly-Tech Malaysia (UPTM) delegation, led by YBhg. Assoc. Prof. Dr Syamsul Fozy bin Osman, Deputy Vice-Chancellor of Student Affairs & Alumni, has successfully commenced the ASEAN Excursion Series 1/2024, an international engagement initiative aimed at fostering regional collaboration and cross-cultural learning among ASEAN member countries. As part of the program, a total of 29 delegates from UPTM had the opportunity to make a courtesy visit to the Embassy of Malaysia in Phnom Penh, Cambodia, which the Malaysian Ambassador warmly received. They were in Cambodia and Vietnam from June 18 to 23, 2024, together with the teams from Pertubuhan Insan Cakna Malaysia and Integrated Tahfiz Cambodia (INTAC).

The session included discussions on current issues and challenges faced by Malaysian students residing in Cambodia and other countries. In addition, the meeting also explored potential initiatives that UPTM could undertake to strengthen the relationship between the student community and the diplomatic representatives at the embassy.

UPTM
ASEAN EXCURSION
2024
UPTM
UNIVERSITI POLY-TECH MALAYSIA
UPTM
DINING GALLERY

# COURTESY VISIT BY UPTM TO YAYASAN LTAT

On 21 June 2024 (Friday), Universiti Poly-Tech Malaysia (UPTM) conducted a courtesy visit to Yayasan LTAT to discuss potential educational opportunities for the children of military personnel and active officers of the Malaysian Armed Forces (ATM). UPTM also expressed its commitment to serve as a consultant and facilitator in guiding their career pathways.

Assoc led the UPTM delegation. Prof. Dr Sharifah Syahirah binti Sy Sheikh, Vice Chancellor of UPTM, accompanied by Dr Saifuddin bin Haji Mohtaram, Dean of the Faculty of Computing and Multimedia. Yayasan LTAT was represented by Dato' Dr Mohd Nizar bin Haji Sudin, Chief Executive Officer, and Ms Rusmawati Mahmood, Director of CSR & Strategy Division.

# DIALOGUE ON INNOVATIVE HIGHER EDUCATION STRATEGIES (DIES)

The Vice-Chancellor of Universiti Poly-Tech Malaysia (UPTM), Assoc. Prof. Dr Sharifah Syahirah was selected to participate in the prestigious Dialogue on Innovative Higher Education Strategies (DIES), organised by DAAD and the German Rectors' Conference. The program brought together 29 university leaders from across Southeast Asia and was held at Osnabrück University of Applied Sciences and Freie Universität Berlin from 23 June to 5 July, 2024.

UPTM remains committed to expanding and strengthening its international collaborations in teaching, research, and strategic partnerships. Through such initiatives, the university continues to advance knowledge and foster global competencies among the nation's youth.

Freie Universität Berlin –
Success through Internatio
DOWNLOAD APPS
MYUPTM
MALAYSIA MADANI
uptm_official | www.uptm.edu.my
UPTM
TRUSTWORTHY . CARING . RESILIENT . RESPECTED

DOWNLOAD APPS
MYUPTM
MALAYSIA MADANI
uptm_official | www.uptm.edu.my
UPTM
TRUSTWORTHY . CARING . RESILIENT . RESPECTED

DOWNLOAD APPS
MYUPTM
MALAYSIA MADANI
uptm_official | www.uptm.edu.my
UPTM
TRUSTWORTHY . CARING . RESILIENT . RESPECTED

FREIE UNIVERSITÄT BERLIN
DOWNLOAD APPS
MYUPTM
MALAYSIA MADANI
uptm_official | www.uptm.edu.my
UPTM
TRUSTWORTHY . CARING . RESILIENT . RESPECTED

# IPS 5th PREMIER LECTURE 2024

The Institute of Professional Studies (IPS) held its 5th Premier Lecture program on Friday,12 July 2024, attended by students from the UPTM ACCA/AFIA Foundation programs.

For this Premier Lecture 2024 session, IPS invited Mr. Asnulhadi Yeop Aziz, Director of Corporate Banking at Bank Muamalat Malaysia Berhad. He shared his knowledge on the topic "Professional Career Opportunities in Islamic Banking" with all the students.

During the program, Completion Certificates and the Best Paper Award for the AFIA program were also presented to five students who achieved the highest score of 94% in the Managing Costs and Finance (MA2) course.

The IPS 5th Premier Lecture 2024 was also attended by Assoc. Prof. Dr. Syamsul Fozy bin Osman, Deputy Vice-Chancellor of Student and Alumni Affairs; Assoc. Prof. Dr. Nurisyal binti Muhamad, Dean of the Institute of Professional Studies; and other lecturers from the program.

DOWNLOAD APPS
MYUPTM
Google Play
App Store
MALAYSIA MADANI
uptm_official | www.uptm.edu.my
UPTM
TRUSTWORTHY . CARING . RESILIENT . RESPECTED

DOWNLOAD APPS
MYUPTM
Google Play
App Store
MALAYSIA MADANI
uptm_official | www.uptm.edu.my
UPTM
TRUSTWORTHY . CARING . RESILIENT . RESPECTED

DOWNLOAD APPS
MYUPTM
Google Play
App Store
MALAYSIA MADANI
uptm_official | www.uptm.edu.my
UPTM
TRUSTWORTHY . CARING . RESILIENT . RESPECTED
Universiti Poly-Tech Malaysia
Jalan 6/91, Taman Shamelin Perkasa,
Cheras, Kuala Lumpur, Malaysia
General Line : +603 9206 9700
Tel : +603 9283 7186 (Marketing)
Email : marketing@uptm.edu.my

DOWNLOAD APPS
MYUPTM
Google Play
App Store
MALAYSIA MADANI
uptm_official | www.uptm.edu.my
UPTM
TRUSTWORTHY . CARING . RESILIENT . RESPECTED
Universiti Poly-Tech Malaysia
Jalan 6/91, Taman Shamelin Perkasa,
Cheras, Kuala Lumpur, Malaysia
General Line : +603 9206 9700
Tel : +603 9283 7186 (Marketing)
Email : marketing@uptm.edu.my

# COURTESY VISIT BY UPTM TO TALENTCORP MALAYSIA

On 24 July 2024 (Wednesday), the management of Universiti Poly-Tech Malaysia (UPTM) paid a courtesy visit to TalentCorp Malaysia at its headquarters. The delegation was warmly received by Mr Thomas Mathew, Group Chief Executive Officer; Mr Mas Muhammad Hakim bin Masika, Vice President of Government, Corporate Secretarial and School; and the TalentCorp management team.

Led by Associate Professor Dr Sharifah Syahirah binti Sy Shiekh, Vice Chancellor of UPTM, the visit aimed to explore potential collaborations in programme development, student industrial training (both locally and abroad), and knowledge exchange initiatives.

During the session, TalentCorp shared insights into the latest employment ecosystem and training opportunities offered by the organisation, opening new avenues for UPTM students to benefit from future collaborative initiatives between the two institutions.

# WOMEN'S ASPIRATION SEMINAR (ASWANI) 2024

Dewan Bahasa dan Pustaka (DBP) organised the Women's Aspiration Seminar (ASWANI) 2024, which brought together distinguished women leaders with expertise across various fields. These leaders exemplified the aspirations of Wanita Madani in the realms of language, literature, and culture.

The seminar, officiated by YB Puan Fadhlina Binti Sidek, Minister of Education Malaysia, was held over two days from 30 to 31 July 2024 at Balai Budaya Tun Syed Nasir, Wisma DBP.

Associate Professor Dr Sharifah Syahirah binti Sy Shiekh, Vice-Chancellor of UPTM, was invited as a panellist for the forum titled "Women Leading: Challenges and Positioning in National Administration." Other invited panellists included Prof. Dr Haslinda Abdullah, Director of the Institute of Social Sciences Studies, UPM, and Datuk Dr Hafsah Hashim, Chairperson of the Women Leadership Foundation.

(ASWANI)

# CAKNA WELFARE CONVENTION – ASEAN PILLAR

(KINGDOM OF CAMBODIA)

This convention discussed the need for better coordination in school management and curriculum implementation. UPTM, in collaboration with NGOs, welfare associations, and volunteer organisations in Malaysia and Cambodia, strives to support the United Nations Sustainable Development Goals (SDGs), with a focus on:

- No Poverty (Goal 1)
- Quality Education (Goal 4)
- Affordable and Clean Energy (Goal 7)
- Climate Action (Goal 13)
- Partnerships for the Goals (Goal 17)

The objective of the convention was to strengthen relationships with Malaysian NGOs, welfare associations, and volunteer organisations that are involved in volunteer activities in Cambodia. It also aimed to coordinate efforts and curriculum development for educational institutions sponsored by these organisations, as well as provide advisory services to these institutions.

# SPEAKERS AND FACILITATORS IN SOCIAL FORESTRY SDG PROGRAM

As part of its commitment to national sustainability efforts, UPTM demonstrated active engagement in SDG initiatives through the participation of four lecturers from the Faculty of Business & Accounting as speakers and facilitators in the Social Forestry SDG Program, organised by the Forestry Department of Peninsular Malaysia (JPSM). Through the Community Nursery Workshop to Empower the Buyback Guarantee Model, held in Kampung Rening, Cameron Highlands, from August 23 to 25, 2024, local environmental and community challenges were identified, sustainable strategies were developed, and capacity-building among rural communities was promoted. This collaboration reflects the university's active contribution to SDG-related policy development, particularly in advancing SDG 13 (Climate Action) and SDG 15 (Life on Land).

# COURTESY VISIT TO FEDERAL TERRITORY OF KUALA LUMPUR YOUTH AND SPORTS DEPARTMENT

A courtesy visit was conducted by the Student and Alumni Affairs Division of Universiti Poly-Tech Malaysia (UPTM) to the Jabatan Belia dan Sukan Wilayah Persekutuan Kuala Lumpur (JBS KL) on August 16, 2024, to explore potential collaboration on student activities. The visit supported government-led youth empowerment initiatives under the Rakan Muda program, reflecting UPTM's involvement in SDG-related policy engagement, particularly in advancing SDG 3 (Good Health and Well-being) and SDG 17 (Partnerships for the Goals).

Associate Professor Dr Syamsul Fozy bin Osman, Deputy Vice-Chancellor of Student and Alumni Affairs, led the UPTM delegation. Mr. Mohd Harith Bin Yahya, Pn, accompanied him. Nik Mazlinahaiza Abdullah, Mr. Mohamad Mukramin bin Samrah, and Mr. Mohd Azidee Bin Mohamad Zin.

Also present at the session were Mr. Zul Fadhli bin Abd Aziz, Deputy Director of the Youth Development Division; Mr. Javiques Badana Anak Joannis, Youth and Sports Officer for the Cheras area; and several other JBS KL officers.

# INSTITUT PENDIDIKAN GURU MALAYSIA (IPGM)

As part of its efforts to strengthen strategic academic partnerships, a collaborative session was held between Universiti Poly-Tech Malaysia (UPTM) and Institut Pendidikan Guru Malaysia (IPGM) on 21 August 2025 at 10.00 a.m. in the Senate Meeting Room, IPGM Cyberjaya. The session served as a platform to discuss potential collaborations in education, research, and capacity building, reflecting UPTM's involvement in initiatives that support national education strategies and policy development. This engagement aligns with SDG 4 (Quality Education) and SDG 17 (Partnerships for the Goals). The session was attended by representatives from both UPTM and IPGM, including Dr. Sangeeth (Dean of FESSH), Dr. Mohd Zuri Ghani (ECE Senior Lecturer), Madam Cynthia (ECE Coordinator) and Madam Norhayati (Director of AAS).

# PERAK STATE SOCIAL FORESTRY RETREAT

FABA's expertise sharing with the Forestry Department of Peninsular Malaysia in greening Malaysia continues with the Perak State Social Forestry Retreat on 28 August 2024 at Kg Ulu Chepor, Perak.

FABA was represented by Dr. Noor Rohin Binti Awalludin (Senior Accounting Lecturer), Pn. Noorraha binti Abdul Razak (Business Lecturer), and Mr. Fazrul Radzi bin Shaharom (Business Lecturer). The program was also attended by village heads from the Chemor sub-district and local entrepreneurs.

The session, which also involved several government agencies, including the Fire and Rescue Department, the Department of Wildlife and National Parks, the Health Department, the Perak State Forestry Department, and a representative from the Tambun parliamentary office, demonstrated UPTM's active participation in multi-agency collaboration to support national and regional SDG initiatives. Through the sharing of knowledge and insights by representatives from the Faculty of Business and Accounting (FABA), contributions were made toward identifying local challenges, strengthening community resilience, and supporting sustainable entrepreneurship. This initiative reflects UPTM's involvement in SDG-related policy engagement, particularly in advancing SDG 8 (Decent Work and Economic Growth), SDG 11 (Sustainable Cities and Communities), and SDG 17 (Partnerships for the Goals).

UPTM
FABA
Potensi & Jenis Strategi
Produk/Projek
Jana Pendapatan
Setempat

PROGRAM PEMUKIMAN
BAGI PEMERKASAAN PROJEK
PERHUTANAN SOSIAL
NEGERI PERAK

Copy of You can't reach 100!!!!!!!!!!!!
Che saadiah KRT

# WACANA SINAR: BUMIPUTERA SOCIOECONOMIC CHALLENGES IN THE ERA OF GLOBALIZATION

The Wacana Sinar program was broadcast live across all Sinar Harian and UPTM social media platforms. The discussion, titled “Bumiputera Socioeconomic Challenges in the Era of Globalisation”, was led by experienced panellists YB Dato’ Haji Shamsulkahar bin Haji Mohd Deli, Chairman of KPTM Sdn. Bhd. and Associate Professor Dr. Sharifah Syahirah binti Sy Shiekh, Vice-Chancellor of UPTM, with Mr Ismail Adnan appointed as the host.

# STRATEGIC COLLABORATION TO EMPOWER BUMIPUTERA ECONOMIC DEVELOPMENT THROUGH THE INSTITUTE FOR BUMIPUTERA ECONOMIC STUDIES (IKEB)

On 18 September 2025, Universiti Poly-Tech Malaysia (UPTM), through the Institute for Bumiputera Economic Studies (IKEB), held a meeting with the Dewan Perniagaan Melayu Malaysia (DPMM) at the Mutiara Meeting Room, UPTM.

The meeting was chaired by Associate Professor Dr Muhammad Nizam bin Jali, Deputy Vice-Chancellor (Research & Innovation), and attended by Prof. Dr. Azahari bin Jamaludin, Director of IKEB. From DPMM, participants included YBhg. Encik Norsyahrin bin Hamidon (President of DPMM), YBhg. Dato Mazrol Nizam (Secretary-General of DPMM), YBhg. Encik Azlan bin Awang (Senior MTEM Fellow), and YBhg. Cik Adilah binti Nazri (Senior Manager of DPMM).

Key agendas of the meeting included discussions on research collaborations based on KEB24 and Putera35, matching grant opportunities between IKEB and DPMM, collaboration in consultancy and training activities, as well as exploring other strategic potential initiatives.

This initiative represents an important step in strengthening academic-industry networks to support the integrated development of the Bumiputera economy.

# PARENT-TEACHER ASSOCIATION OF SEKOLAH KEBANGSAAN SERI BINTANG SELATAN (PIBG SKSBS)

On 18 September 2025, Universiti Poly-Tech Malaysia (UPTM), through the Institute for Bumiputera Economic Studies (IKEB), held a meeting with the Dewan Perniagaan Melayu Malaysia (DPMM) at the Mutiara Meeting. In an effort to strengthen collaborative networks with the local community, the Faculty of Business & Management (FABA) held an initial meeting in September 2024 with the Parent-Teacher Association (PIBG) of Sekolah Kebangsaan Seri Bintang Selatan (SKSBS) to discuss potential areas of collaboration that would also benefit the surrounding community.

The meeting was attended by representatives from the SKSBS management. During the discussion, the Chairman of PIBG SKSBS, Mr Mohd Shukri Othman, proposed several joint programs to be organised in collaboration with FABA, represented by the Dean, Assoc. Prof. Dr Norreha Binti Othman, and the Deputy Dean, Assoc. Prof. Dr. Dewi Izzwi Binti Abdul Manan.

# COURTESY VISIT TO UPTM UNIVERSITY BOARD MEMBER

The top management of Universiti Poly-Tech Malaysia (UPTM) paid a courtesy visit to a member of the UPTM University Board, YBrs. Mr. Mohd Nazri bin Mohd Deni, who also serves as the Secretary of the Corporate and Skills Development Division, Ministry of Rural and Regional Development (KKDW), on 15 October 2024 (Tuesday).

The visit focused on exploring potential collaborations in consultancy, research, and policy development between KKDW and UPTM. During the meeting, Associate Professor Dr. Sharifah Syahirah binti Sy Shiekh, Vice-Chancellor of UPTM, invited KKDW staff to further their studies at UPTM while also discussing the internationalization agenda between KKDW and UPTM.

The session was also attended by Professor Ts. Dr. Zahrah binti Yahya, Deputy Vice-Chancellor (Academic and Internationalization); Associate Professor Dr. Syamsul Fozy bin Osman, Deputy Vice-Chancellor (Student Affairs and Alumni); Associate Professor Dr. Muhamad Nizam bin Jali, Deputy Vice-Chancellor (Research and Innovation); and Mr. Md Hanafizah bin Yaacob, Registrar of UPTM.

# 3rd INTERNATIONAL EARLY CHILDHOOD CARE & EDUCATION CONFERENCE (IECCEC) 2024

YBhg. Associate Professor Dr. Sharifah Syahirah binti Sy Shiekh, Vice-Chancellor of Universiti Poly-Tech Malaysia (UPTM), was invited as the Keynote Speaker at the 3rd International Early Childhood Care & Education Conference (IECCEC) 2024 held at Sultan Idris Education University (UPSI). She will deliver a keynote address titled "Empowering Early Childhood Educators in the Digital Age: A Catalyst for Economic and National Growth" on Wednesday, 16 October 2024.

# "MEMBUGAR EKONOMI, MENJANA PERUBAHAN, MENSEJAHTERA RAKYAT"

Associate Professor Dr. Sharifah Syahirah binti Sy Shiekh, Vice-Chancellor of UPTM, participated as a panelist in the Post-Budget 2025 discussion broadcast on all Bernama TV channels. The program aired on 18 October 2024 (Friday), from 8:30 PM to 10:00 PM, featuring the topic "Membugar Ekonomi, Menjana Perubahan, Mensejahtera Rakyat".

# 50th ANNIVERSARY FORUM OF MALAYSIA-CHINA RELATIONS

The 50th Anniversary Forum of Malaysia-China Relations was organised by Universiti Utara Malaysia (UUM) on Wednesday, 23 October 2024, at Hotel Seri Pacific. The forum brought together participants from various higher education institutions (HEIs) to discuss and reflect on bilateral relations between Malaysia and China.

Universiti Poly-Tech Malaysia (UPTM) was represented by Associate Professor Dr. Sharifah Syahirah binti Sy Shiekh, Vice-Chancellor; Dr. Haji Mohd Erfino Johari, Director of the Industry Relations and Academic Internationalisation Sector (ILAI); Prof. Dr. Azahari bin Jamaludin, Director of IKEB; along with lecturers from the Centre for Islamic, General and Language Studies (CIGLS).

# VICE-CHANCELLOR ENGAGEMENT SESSION WITH INTERNATIONAL STUDENTS OF UPTM

25 October 2024 – An engagement session between UPTM's international students and the Vice-Chancellor, Assoc. Prof. Dr. Sharifah Syahirah binti Sy Sheikh, was held at Hotel Maluri. The session was also attended by Deputy Vice-Chancellor (Student Affairs & Alumni), Assoc. Prof. Dr. Syamsul Fozy bin Osman; Prof. Dr. Abdul Razak bin Ibrahim; and Mr. Mohamed Farhanuddean bin Ahmad Najib. The session was organised by the International Student Unit, Student Affairs Department (HEPA).

The engagement involved approximately 18 international students representing various countries, including Indonesia, Cameroon, Nigeria, Bangladesh, Pakistan, and Brunei. The main objectives of this session were to provide a platform for international students to interact with UPTM's management and to encourage their active participation in campus activities. This initiative aligns with Sustainable Development Goal (SDG) 4: Quality Education and SDG 17: Partnerships for the Goals, emphasising inclusivity and global engagement within the university community.

KELUAR

KELUAR

# 3rd INTERNATIONAL CONFERENCE ON TEACHER EDUCATION 2024 (ICTE`24)

The 3rd International Conference on Teacher Education 2024 (icte`24) is aimed to support the

national education blueprint for quality education that fosters sustainable development.

3rd
ICTE'24
INTERNATIONAL CONFERENCE ON
TEACHER EDUCATION
FORUM
DR HANI YULINDRASARI, M.GEND ST., PH.D
(INDONESIA)
ASSOC. PROF. DR. HJ. SYAMSUL FOZY BIN OSMAN
(MALAYSIA)
MS. LIAO YANG (CHINA)
DR.MUSAKKID HIMPHINIT (THAILAND)
SDG 4.0 AND EDUCATION 2030: CROSS BORDER
INCLUSIVITY IMPACT

ICTE'24
FORUM

# INTERNATIONAL CONFERENCE ON ISLAMIC AND HALAL ECONOMIC STUDIES (ICIHES 2024)

International Conference on Islamic and Halal Economic Studies (ICIHES 2024) was held on 3 November 2024. The event was officiated by YB Senator Dr. Zulkifli bin Hasan, Deputy Minister in the Prime Minister's Department (Religious Affairs). Congratulations to YB Datuk Jefridin Atan for the successful organization and implementation of this scholarly program and insightful discussions.

Organized by the Legacy of Tun Abdullah Ahmad Badawi Organization, the program provided a platform for the public and private sectors, banking groups, halal industry players, and academics to gather and discuss matters related to the halal economy.

Understanding Halal Media Portrayals

ICIHES 2024
EXPLORING ISLAMIC ETHICS & SUSTAINABILITY WITHIN THE HALAL ECONOMY

KELUAR
KELUAR
ICIHES 2024

# COURTESY VISIT BY UPTM TO MINISTER OF EDUCATION MALAYSIA

A delegation from Universiti Poly-Tech Malaysia (UPTM), led by Associate Professor Dr. Sharifah Syahirah binti Sy Shiekh, Vice Chancellor of UPTM, paid a courtesy visit to YB Fadhlina Sidek, Minister of Education Malaysia, on 5 November 2024 (Tuesday).

During the visit, UPTM expressed its intention to collaborate with the Ministry of Education Malaysia (MOE) to explore opportunities for UPTM students to undergo industrial training placements at MOE schools. In addition, potential areas of collaboration in research and knowledge exchange were also discussed as part of the meeting agenda.

The visit was also attended by Professor Ts. Dr. Zahrah binti Yahya, Deputy Vice Chancellor (Academic & Internationalisation); Associate Professor Dr. Syamsul Fozy bin Osman, Deputy Vice Chancellor (Student Affairs & Alumni); Associate Professor Dr. Muhamad Nizam bin Jali, Deputy Vice Chancellor (Research & Innovation); along with the deans of various faculties.

# MADANI MALAYSIAN INTELLECTUALS FORUM

Assoc. Prof. Dr. Sharifah Syahirah binti Sy Shiekh, the Vice-Chancellor of UPTM, was invited to attend the Madani Malaysian Intellectuals Forum on "Direction and Strategy of ASEAN-Malaysia Chairmanship 2025" on Friday, 22 November 2024, at the Seri Perdana Complex, Putrajaya.

The forum, organized by the Ministry of Foreign Affairs, was led by Deputy Prime Minister YAB Dato' Seri Dr. Ahmad Zahid bin Hamidi and attended by YB Dato' Seri Utama Haji Mohamad bin Haji Hasan, the Minister of Foreign Affairs; Tan Sri Dato' Sri Shamsul Azri bin Abu Bakar, the Chief Secretary to the Government; heads of ministry secretaries; representatives from government agencies; and experts from various fields.

During the forum, the UPTM Vice-Chancellor shared her view that Malaysia's main direction in leading ASEAN next year should be to ensure the three core Madani values of economic well-being, social equity, and sustainability are integrated into Malaysia's leadership model as the ASEAN chairman. The UPTM Vice-Chancellor concluded by saying that it is time for Malaysia to shape a better reality for ASEAN.

# SME WORLD FORUM CONFERENCE 2024

Congratulations to the UPTM lecturers for their outstanding achievements at the SME World Forum Conference 2024 (5 December 2024, Thursday). The award recipients are:

- Dr. Zaliza binti Azan- Faculty of Business & Accountancy (FABA)
  Award: Best Presenter
  Title: Sustainable Development for Workplace Efficiency among SME

- Prof. Dr. Farha Abdol Ghapar -Institute of Graduate Studies (IGS)
  Award: Best Paper Award
  Title: The Impact of Food Delivery Apps Usage on the Purchase Decision Among Students

- Ms. Lily Suriana Hassan-Faculty of Business & Accountancy (FABA)
  Award: Best Presenter
  Title: Accounting Skills for Sustainability: Understanding Cost Management and Budgeting Needs Among Local Handicraft SMEs in Malaysia

- Noorraha binti Abdul Razak -Faculty of Business & Accountancy (FABA)
  Award: Best Presenter & Best Paper
  Title: Exploring Risk Management Awareness Among Small and Medium Enterprises

- Dr. Shahri bin Abu Seman-Faculty of Business & Accountancy (FABA)
  Award: Best Paper
  Title: Harnesing Strengths and Overcoming Challenges: Growth Intentions among Malaysian SMEs

Congratulations
BEST PAPER AWARD
Title:
Harnesing Strengths and Overcoming Challenges: Growth Intentions among Malaysian SMEs
SME World Forum Conference 2024
(SMEWKL2024)
DR. SHAHRI BIN ABU SEMAN
Senior Lecturer, Faculty of Business & Accountancy
UPTM FABA
FACULTY OF BUSINESS & ACCOUNTANCY
uptm_faba
Faculty of Business & Accountancy UPTM
www.uptm.edu.my/index.php/faba
MALAYSIA MADANI

Congratulations
BEST PRESENTER & BEST PAPER AWARD
Title:
Exploring Risk Management Awareness Among Small and Medium Enterprises
SME World Forum Conference 2024
(SMEWKL2024)
NOORRAHA BINTI ABDUL RAZAK
Lecturer, Faculty of Business & Accountancy
UPTM FABA
FACULTY OF BUSINESS & ACCOUNTANCY
uptm_faba
Faculty of Business & Accountancy UPTM
www.uptm.edu.my/index.php/faba
MALAYSIA MADANI

# COURTESY VISIT FROM VICTORIA UNIVERSITY OF WELLINGTON NEW ZEALAND

On 2 February 2024, Universiti Poly-Tech Malaysia (UPTM) established a collaboration and industry network with Victoria University of Wellington (VUW), New Zealand.

Impact: This partnership strengthens academic ties between UPTM and VUW, providing eligible UPTM students with opportunities to pursue further studies at VUW. The collaboration also includes Inbound and Outbound Mobility Programmes for student exchanges between the two universities, as well as joint research initiatives.

# SIGNING CEREMONY OF THE MEMORANDUM OF COOPERATION AND PREMIER LECTURE WITH THE SOUTHEAST ASIAN MINISTERS OF EDUCATION ORGANIZATION REGIONAL CENTRE FOR SPECIAL EDUCATION (SEAMEO SEN)

Universiti Poly-Tech Malaysia (UPTM) signed a Memorandum of Cooperation and held a Premier Lecture with SEAMEO SEN on Wednesday, 6 March 2024, at Lecture Theatre 5.1.6. The event, organized by the Faculty of Computing and Multimedia (FCOM), was attended by UPTM lecturers and students. The signing ceremony was officiated by Associate Professor Dr. Sharifah Syahirah binti Sy. Shiekh, Vice-Chancellor of UPTM, and Dr. Mohd Azlis Sani bin Md. Jalil, Deputy Director of the Southeast Asian Ministers of Education Organization Regional Centre for Special Education (SEAMEO SEN), and witnessed by Dr. Saifuddin bin Hj Mohtaram, Dean of FCOM.

Through this collaboration, UPTM aims to strengthen mutual understanding and partnership with SEAMEO SEN while expanding its international presence, particularly within the Southeast Asian region. This cooperation also reflects UPTM's aspiration to produce competitive lecturers and students equipped with the skills to conduct quadraplex helix research involving universities, industries, and the public sector. The partnership opens opportunities for both institutions to explore and initiate collaborative research and innovation, which will benefit the UPTM community and create a positive impact in the field of education.

# COURTESY VISIT AND DISCUSSION SESSION BETWEEN UPTM AND THE CONSULATE GENERAL OF MALAYSIA

HONG KONG

HONG KONG, 24 April 2024 – The courtesy visit and discussion session between the delegation of Universiti Poly-Tech Malaysia (UPTM), led by Associate Professor Dr. Sharifah Syahirah binti Sy Shiekh, Vice Chancellor, and Dr. Mohd Erfino bin Mohd Johari, Director of the Industrial Linkages & Academic Internationalisation Sector, with Mr. Muzambli Markam, Consul General of Malaysia in Hong Kong, and Mr. Fadzlullah Haleem Kamaruddin, Consul (Economic), was successfully held at the Consulate General of Malaysia in Hong Kong.

The UPTM delegation expressed appreciation to the Consulate General for the warm welcome and fruitful discussions that strengthened collaborative efforts to enhance UPTM's global presence. They also discussed student welfare matters with Mr. Asri, Deputy Consul of the Immigration Department, focusing on safety, passport, and administrative support. Representatives from the Consulate General Office:

1. Mr. Muzambli Markam, Consul General
2. Ms. Lai Kee Hee, Head of Chancery
3. Mr. Salehuddin, Director, Education Malaysia Beijing
4. Mr. Fadzlullah Haleem Kamaruddin, Consul (Economic)
5. Mr. Samzah Jamirin @ Janirin, Consul (Administration & Finance)

MUAT TURUN APLIKASI
MYUPTM
MALAYSIA MADANI
uptm_official | www.uptm.edu.my
UPTM
TRUSTWORTHY . CARING . RESILIENT . RESPECTED

KONSULAT JEN
CONSULATE GENE
HONG
MUAT TURUN APLIKASI
MYUPTM
MALAYSIA MADANI
uptm_official | www.uptm.edu.my
UPTM
TRUSTWORTHY . CARING . RESILIENT . RESPECTED

MUAT TURUN APLIKASI
MYUPTM
MALAYSIA MADANI
uptm_official | www.uptm.edu.my
UPTM
TRUSTWORTHY . CARING . RESILIENT . RESPECTED

MYUPTM
MALAYSIA MADANI
UPTM

# UPTM ESTABLISHES ACADEMIC COLLABORATION WITH UNIVERSITIES IN HONG KONG

The Consulate General of Malaysia warmly welcomes Universiti Poly-Tech Malaysia's (UPTM) initiative to collaborate with The University of Hong Kong (HKU), The Hong Kong University of Science and Technology (HKUST), and The Chinese University of Hong Kong (CUHK) under the Young Talent Development Programme (YTP).

The Consul General of Malaysia assured that the Consulate General in Hong Kong, representing Wisma Putra, will provide full assistance and support to graduates from the Foundation in Commerce (FC001) and Foundation in Information Technology (FT001) programmes who intend to pursue their bachelor's degrees in Hong Kong.

On 26 April 2024, Associate Professor Dr. Sharifah Syahirah binti Sy Shiekh, Vice Chancellor of UPTM, signed a Letter of Intent (LoI) and a Note of Collaboration (NoC) on behalf of UPTM with The Hong Kong University of Science and Technology (HKUST) and The Chinese University of Hong Kong (CUHK). All three universities are expected to send their respective Letters of Acknowledgment (LoA) following this meeting.

UPTM remains steadfast in its commitment to strategic partnerships that promote academic sustainability and drive a positive impact, ultimately producing ethical and competitive professionals for the global stage.

# ACADEMIC COLLABORATION WITH THE UNIVERSITY OF HONG KONG (HKU)

The Consulate General of Malaysia warmly welcomes Universiti Poly-Tech Malaysia's (UPTM) initiative to collaborate with The University of Hong Kong (HKU) under the Young Talent Development Programme (YTP).

Representing Wisma Putra, the Consulate General also encourages graduates of the Foundation in Commerce (FC001) and Foundation in Information Technology (FT001) programmes to pursue their bachelor's degrees in Hong Kong.

On 3 May 2024, Associate Professor Dr. Sharifah Syahirah binti Sy Shiekh, Vice Chancellor of UPTM, signed a Letter of Intent (LoI) and a Note of Collaboration (NoC) on behalf of UPTM with HKU.

UPTM remains strongly committed to strategic collaborations that promote academic sustainability and drive a positive impact, ultimately producing ethical and competitive professionals.

MUAT TURUN APLIKASI
MYUPTM
Google Play
App Store
MALAYSIA
MADANI
uptm_official | www.uptm.edu.my
UPTM
TRUSTWORTHY . CARING . RESILIENT . RESPECTED

SAPIENTIA · ET
UPTM
MUAT TURUN APLIKASI
MYUPTM
Google Play
App Store
MALAYSIA
MADANI
uptm_official | www.uptm.edu.my
UPTM
TRUSTWORTHY . CARING . RESILIENT . RESPECTED

# LET'S STUDY IN MALAYSIA
# EDUCATION MALAYSIA GLOBAL SERVICES (EMGS)
## HOTEL GRAND TJOKRO, BALIKPAPAN, KALIMANTAN (INDONESIA)

On 11 May 2024, the "Let's Study in Malaysia" Education Fair took place at the Grand Tjokro Hotel in Balikpapan, Kalimantan, Indonesia, organized by Education Malaysia Global Services (EMGS). UPTM was represented by Dr. Nurul Fitri binti Mohd Noor, a Senior Lecturer from the Faculty of Business, Accounting & Social Sciences, and Puan Zuhaida binti Zaharuddin from the International Student Unit, Student & Alumni Affairs Division.

A total of 13 Malaysian higher education institutions, including UPTM, participated in this education fair. The fair targeted students who have completed grades 11 and 12, as well as diploma graduates, to pursue their studies in Malaysia.

# LET'S STUDY IN MALAYSIA
# EDUCATION MALAYSIA GLOBAL SERVICES (EMGS)
## KEDUTAAN BESAR MALAYSIA, JAKARTA DAN SWISS-BEL HOTEL, BOGOR (INDONESIA)

On 15 and 16 May 2024, the "Let's Study in Malaysia" Education Fair was held at the Malaysian Embassy in Jakarta and the Swiss-Bel Hotel in Bogor, Indonesia, organized by Education Malaysia Global Services (EMGS).

A total of 19 Malaysian higher education institutions, including UPTM, participated in this education fair. The fair targeted students who have completed grade 12, as well as diploma and bachelor's degree holders, to pursue their studies in Malaysia.

This Education Fair was launched by the Malaysian Ambassador to Indonesia, Datuk Syed Md Hasrin Tengku Hussin. It is hoped that this effort will further strengthen UPTM's brand and international network while also increasing the number of international students in the future.

# COURTESY VISIT FROM UNIVERSIDAD IXTLAHUACA, CUI MEXICO

On 24 May 2024 (Friday), Universiti Poly-Tech Malaysia (UPTM) welcomed a courtesy visit from the delegation of Universidad Ixtlahuaca, CUI Mexico.

The delegation was led by Dr. Margarito Ortega Ballesteros, Rector of Universidad Ixtlahuaca, along with Dr. Karina Balderas Pérez (Director, Faculty of Computer and Telecommunications Engineering), Dr. Alicia Rendón Domínguez (Director, Bachelor of Gastronomy), Professor Dato' Dr. Rashila Ramli (Principal Visiting Fellow, UNU-IIGH), Dr. Nik Mohamad Hasif Mat (Junior Fellow, Latin American Studies Centre, UKM), and representatives from UTHM and UKM.

The meeting discussed potential collaborations in academic programmes, research initiatives, and student mobility between both institutions. A Note of Collaboration (NoC) was also signed to formalize the partnership.

This visit marked an important step for UPTM in exploring academic opportunities in South America, beginning with Universidad Ixtlahuaca, CUI Mexico, and paved the way for future academic and expertise exchanges between the two universities.

MUAT TURUN APLIKASI
MYUPTM
MALAYSIA MADANI
uptm_official | www.uptm.edu.my
UPTM
TRUSTWORTHY . CARING . RESILIENT . RESPECTED

MUAT TURUN APLIKASI
MYUPTM
MALAYSIA MADANI
uptm_official | www.uptm.edu.my
UPTM
TRUSTWORTHY . CARING . RESILIENT . RESPECTED

NOTE OF COLLABORATION
SIGNING CEREMONY

# VISIT BY THE UNIVERSITY OF HONG KONG (HKU) STUDENTS

On 29 May 2024 (Wednesday), Universiti Poly-Tech Malaysia (UPTM) welcomed a delegation from The University of Hong Kong (HKU) as part of the international student mobility programme between the two universities.

The delegation comprised Mr. Nate Ho, Programme Manager from the HKU Admissions Office; Ms. Teresa Deng, Student Recruitment Advisor; and 30 students from The University of Hong Kong.

During the visit, UPTM students had the opportunity to engage and interact with the HKU students through a variety of fun and interactive activities. These sessions not only strengthened the bond between both universities but also provided a valuable platform for students to exchange cultures and learning experiences.

This visit is expected to inspire UPTM to continue fostering international collaborations and expanding its global academic network. The initiative aligns with UPTM's mission to provide a world-class educational experience for its students while enhancing the university's recognition on the international stage.

We are HKU
STUDENT AMBASSADOR
MUAT TURUN APLIKASI
MYUPTM
MALAYSIA MADANI
uptm_official | www.uptm.edu.my
UPTM
TRUSTWORTHY . CARING . RESILIENT . RESPECTED

MUAT TURUN APLIKASI
MYUPTM
MALAYSIA MADANI
uptm_official | www.uptm.edu.my
UPTM
TRUSTWORTHY . CARING . RESILIENT . RESPECTED

We are HKU
STUDENT AMBASSADOR
MUAT TURUN APLIKASI
MYUPTM
MALAYSIA MADANI
uptm_official | www.uptm.edu.my
UPTM
TRUSTWORTHY . CARING . RESILIENT . RESPECTED

We are HKU
STUDENT AMBASSADOR
MUAT TURUN APLIKASI
MYUPTM
MALAYSIA MADANI
uptm_official | www.uptm.edu.my
UPTM
TRUSTWORTHY . CARING . RESILIENT . RESPECTED

MUAT TURUN APLIKASI
MYUPTM
MALAYSIA MADANI
uptm_official | www.uptm.edu.my
UPTM
TRUSTWORTHY . CARING . RESILIENT . RESPECTED

MUAT TURUN APLIKASI
MYUPTM
MALAYSIA MADANI
uptm_official | www.uptm.edu.my
UPTM
TRUSTWORTHY . CARING . RESILIENT . RESPECTED

# ASEAN EXCURSION SERIES 1/2024

## CAMBODIA AND VIETNAM

Student Representative Council of Universiti Poly-Tech Malaysia (MPPUPTM) had the opportunity to participate in the historic ASEAN Excursion 2024 program in Cambodia and Vietnam for six days and five nights, from 18 to 23 June 2024.

This program was an initiative by the Universiti Poly-Tech Malaysia (UPTM) delegation in collaboration with several strategic partners, including Pertubuhan Insan Cakna Malaysia, Koperasi Kolej Poly-Tech Mara Kuala Lumpur, Institute of Integrated Tahfiz Cambodia, Student Affairs and Alumni UPTM, Centre of Islam General & Language Studies UPTM, and the International Language Education Institute.

This initiative promotes intercultural understanding and humanitarian engagement, aligning with SDG 4 (Quality Education), SDG 10 (Reduced Inequalities), and SDG 17 (Partnerships for the Goals)

ASEAN EXCURSION
2024
UPTM
UNIVERSITI POLY-TECH MALAYSIA
UPTM
UPTM

# DIALOGUE ON INNOVATIVE HIGHER EDUCATION STRATEGIES (DIES)

## OSNABRÜCK UNIVERSITY OF APPLIED SCIENCES AND FREIE UNIVERSITÄT BERLIN (GERMAN)

The Vice-Chancellor of Universiti Poly-Tech Malaysia (UPTM), Assoc. Prof. Dr. Sharifah Syahirah, was selected to participate in the prestigious Dialogue on Innovative Higher Education Strategies (DIES), organized by DAAD and the German Rectors' Conference. The program brought together 29 university leaders from across Southeast Asia and was held at Osnabrück University of Applied Sciences and Freie Universität Berlin from 23 June to 5 July 2024.

# GOLD AND SPECIAL AWARDS (INDONESIA YOUNG SCIENTIST ASSOCIATION / BEST ENTREPRENEURSHIP AWARD / BEST PRESENTATION) AT WORLD YOUTH STEM INNOVATION

Congratulations to Mohd Amiruldaniel bin Abdul Nasir from the UPTM Research and Innovation Club for his remarkable achievement in winning the Gold Award and Special Awards Indonesia Young Scientist Association Award, Best Entrepreneurship Award, and Best Presentation at the World Youth STEM Innovation competition organized by the Malaysia Young Scientist Organisation (MYSO).

UPTM also extends its appreciation to the club's advisor, Associate Professor Dr. Norhaninah binti A. Gani, for her invaluable guidance and mentorship that led to this outstanding achievement.

This remarkable success has brought great pride to UPTM, showcasing the university's presence on the global stage of innovation and education. It is hoped that this achievement will inspire other UPTM students to continue striving for excellence and competitiveness among peers from other higher education institutions.

Closing & Award
CEREMONY (SESSION 3)
DOWNLOAD APPS
MYUPTM
Google Play
App Store
MALAYSIA
MADANI
uptm_official | www.uptm.edu.my
UPTM
TRUSTWORTHY . CARING . RESILIENT . RESPECTED

WORLD YOUTH STEM
INVENTION INNOVATION
BEST ENTREPRENEURSHIP AWARD
2024
DOWNLOAD APPS
MYUPTM
MALAYSIA
MADANI
uptm_official | www.uptm.edu.my
UPTM
TRUSTWORTHY . CARING . RESILIENT . RESPECTED

# MOBILITY STUDENTS FROM CUI MEXICO

BIENVENIDO!
Welcome to Cesar Augusto Campos Padilla and Elissa Nicolle Andrade Becerril, Bachelor's Degree students in Gastronomy from Universidad Ixtlahuaca CUI, Mexico, to Universiti Poly-Tech Malaysia (UPTM).

Both students are participating in an international mobility program at UPTM from 20 July to 31 July 2024, organized by the Industrial Linkages and Academic Internationalization (ILAI) office.

This initiative supports SDG 4 (Quality Education) and SDG 17 (Partnerships for the Goals) by promoting cross-cultural learning and strengthening global academic collaboration.

Deputy Vice Chancellor for Academic & Internationalization Universiti Poly-Tech Malaysia - UPTM, Prof. Ts. Dr. Zahrah Yahya, spent time with mobility students from CUI Mexico, along with lecturers from CIGLS Ahmad Khairul Ashraff bin Saari and ILAI's personnel who conducted today's program.

Various activities were explored by the international mobility students from Mexico during their stay at UPTM last July. They were also warmly welcomed by UPTM's top management, faculty administrators, as well as academic and support staff.

MATH CORNER

# COURTESY VISIT FROM HONG KONG UNIVERSITY OF SCIENCE AND TECHNOLOGY (HKUST)

On 24 July 2024 (Thursday), Hong Kong University of Science and Technology (HKUST) paid a courtesy visit to Universiti Poly-Tech Malaysia (UPTM) as a return visit following UPTM's earlier engagement with HKUST in April 2024. The HKUST delegation comprised Ms. Crystal Lui (Manager, Undergraduate Recruitment and Admissions Office), Mr. Robert Chan (Assistant Manager, Undergraduate Recruitment and Admissions Office), and Prof. Dr. Qing Kai Dong (Department of Accounting, School of Business and Management).

The visit signified a strong and growing relationship between UPTM and HKUST, following the academic collaboration agreement signed in April 2024. Various discussions were held to explore opportunities for enhancing international student mobility, internship programmes, credit transfer initiatives, and other academic collaborations.

The delegation was warmly welcomed by Assoc. Prof. Dr. Sharifah Syahirah binti Sy Sheikh (Vice-Chancellor of UPTM), Prof. Ts. Dr. Zahrah binti Yahya (Deputy Vice-Chancellor, Academic and Internationalisation), Assoc. Prof. Dr. Syamsul Fozy bin Osman (Deputy Vice-Chancellor, Student Affairs and Alumni), Dr. Haji Mohd Erfino bin Haji Johari (Director, Industrial Relations and Academic Internationalisation Sector - ILAI), along with members of the UPTM management team.

# COURTESY VISIT FROM XIANGYANG POLYTECHNIC, PEOPLE'S REPUBLIC OF CHINA TO UPTM

Xiangyang Polytechnic paid a courtesy visit to Universiti Poly-Tech Malaysia (UPTM) on Monday, 5 August 2024. The visit aimed to strengthen the direction of academic cooperation and collaboration between UPTM and Xiangyang Polytechnic, Hubei, China. Various topics were discussed during the meeting, including enhancing international student mobility, industrial training programs, and other collaborative initiatives.

The delegation was led by Mr. Geng Boquan, Vice President of Xiangyang Polytechnic, and Mr. Benjamin Leong, Head of the International Department, Cultural Communication Center Malaysia (ICCCM). A Memorandum of Collaboration (MoC) was signed, led by Assoc. Prof. Dr. Sharifah Syahirah binti Sy Sheikh, Vice-Chancellor of UPTM.

Also present during the session were Prof. Dr. Syamsul Fozy bin Osman, Deputy Vice-Chancellor (Student Affairs & Alumni); Prof. Ts. Dr. Zahrah binti Yahya, Deputy Vice-Chancellor (Academic & Internationalization); Prof. Dr. Muhamad Nizam bin Jali, Deputy Vice-Chancellor (Research & Innovation); Dr. Mohd Erfino bin Johari, Director of the Industrial Linkages & Academic Internationalization (ILAI) Sector; as well as the Deans of UPTM faculties.

# INTERNATIONALISATION MEETING WITH MPT UPTM, ILAI UPTM, AND A REPRESENTATIVE FROM HONG KONG UNIVERSITY

**ONLINE**

An internationalisation meeting on 21 August 2024 with MPT UPTM, ILAI UPTM, and a representative from Hong Kong University proceeded smoothly, opening up new opportunities for global collaboration.

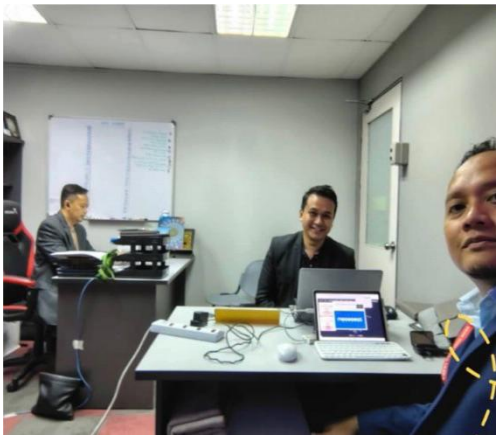

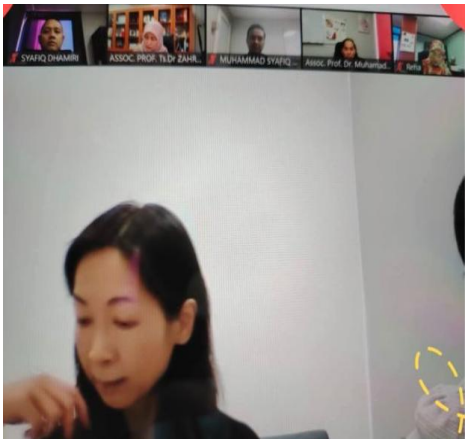


# INTERNATIONAL MEETING WITH THE ADMISSION DEPARTMENT OF HONG KONG UNIVERSITY

**KUALA LUMPUR CONVENTION CENTRE IN MALAYSIA**

Universiti Poly-Tech Malaysia (UPTM) was pleased to participate in the international meeting with the Admission Department of Hong Kong University, held at the Kuala Lumpur Convention Centre on 23 August 2024. The session proved to be productive, with valuable insights shared by PM Ts. Dr. Zahrah Yahya, PM Dr. Muhamad Nizam Jali, and Dr. Mohd Erfino Johari. This engagement reflects UPTM's commitment to fostering international collaboration in higher education, aligning with SDG 4 (Quality Education) and SDG 17 (Partnerships for the Goals).

# UPTM JALIN KOLABORASI DENGAN ZHONGSHAN POLYTECHNIC (CHINA)

Sempurna Majlis Menandatangani Memorandum Kolaborasi pagi ini di antara Universiti Poly-Tech Malaysia (UPTM) dengan Zhongshan Polytechnic di China-ASEAN Education Cooperation Week (CAECW2024) disaksikan oleh Mr. Yu Changxue Director of China Center for International People-to-People Exchange, Ministry of Education of China dan Mr. Liu Baoli Executive Secretary-General, China-ASEAN Education Cooperation Week Organising Committee. Naib Canselor UPTM Prof. Madya. Dr Sharifah Syahirah menandatangani Memorandum Kolaborasi bagi pihak UPTM.

# COURTESY VISIT BY A SOUTH KOREAN DELEGATION TO UPTM

A delegation from Seoul National University of Science and Technology (SeoulTECH), Republic of South Korea, paid a courtesy visit to UPTM on 27 August 2024 to strengthen the direction of academic cooperation and collaboration between the two institutions.

UPTM welcomed their intention to collaborate in the field of Academic Internationalisation, which includes offering academic programs, lecturer and student mobility, opening university branch offices in both Malaysia and South Korea, and signing a memorandum of collaboration, among other initiatives. UPTM and SeoulTECH will hold a more detailed follow-up discussion to finalise the collaboration plan's working paper and will reconvene next week for this purpose.

The delegation from South Korea was led by Mr. Woo Yong Shin, Operating Director of University Network for International Education (UNIE); Ms. Sun Yeong Hwang, Team Manager of International Relations; Ms. Yuna Park, Team Manager of International Admissions; and Ms. Da Hye Lee (Lilly), Director of UNIE Korea.

Also present at the session from UPTM were Assoc. Prof. Dr. Sharifah Syahirah binti Sy Shiekh, Vice-Chancellor; Assoc. Prof. Dr. Muhamad Nizam bin Jali, Deputy Vice-Chancellor of Research & Innovation; and Dr. Mohd Erfino bin Johari, Director of the Industrial Relations & Academic Internationalisation Sector (ILAI).

# INTENSIVE ENGLISH PROGRAMME (IEP) DISCUSSION WITH DELEGATES FROM JAPAN

A delegation from Japan, represented by Ogishima Sanae and Teruyo Otsuka, held a discussion session with UPTM management regarding the Intensive English Programme (IEP) on Wednesday, 11 September 2024.

The meeting focused on exploring potential academic collaboration frameworks, including student mobility programs, short-term study courses, and other related initiatives.

The discussion was led by Assoc. Prof. Dr. Sharifah Syahirah binti Sy Sheikh, Vice-Chancellor of UPTM. Also contributing ideas and insights to strengthen this collaboration were Prof. Ts. Dr. Zahrah binti Yahya, Deputy Vice-Chancellor (Academic & Internationalization); Dr. Fatimah Bibi binti Hamzah, Head of the Chancellery Office; Dr. Sangeeth Ramalingam, Dean of the Faculty of Education, Social Sciences & Humanities; and Ms. Hartini binti Mohd Rosli, Senior Assistant Director of the Department of Continuing Education, KPTM Headquarters.

# COURTESY VISIT BY UPTM TO THE EMBASSY OF CHINA

A delegation from Universiti Poly-Tech Malaysia (UPTM), led by Associate Professor Dr. Sharifah Syahirah binti Sy Shiekh, Vice Chancellor of UPTM, paid a courtesy visit to the Embassy of China in Malaysia on 25 September 2024 (Wednesday). The delegation was warmly received by Mr. Zhao Changtao, Counsellor of the Embassy of China in Malaysia, and Mr. Tang Jing, Third Secretary of the Embassy.

During the visit, UPTM expressed its intention to establish collaborations with the Embassy of China in various areas, particularly in education, research, and knowledge exchange. Through this cross-cultural partnership, UPTM aims to strengthen its global competitiveness in higher education while enhancing opportunities to attract more international students from China

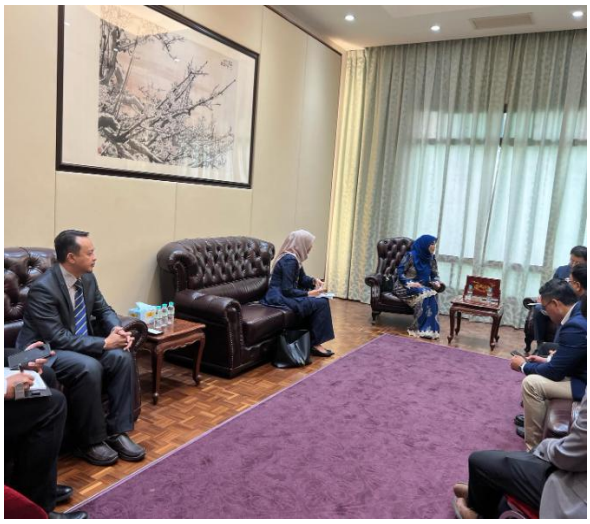

中华人民共和国驻马来西亚大使馆

中华人民共和国驻马来西亚大使馆
Embassy of the People's Republic of China in Malaysia

# WORKING VISIT FROM THE UNIVERSITY OF HONG KONG (HKU) TO UPTM

Universiti Poly-Tech Malaysia (UPTM) received an official working visit from The University of Hong Kong (HKU) on 11 October 2024. The visit aimed to strengthen academic collaboration between both universities while opening new opportunities for UPTM diploma students to further their studies at the undergraduate level in Hong Kong.

The HKU delegation comprised Prof. John Wong from the Faculty of Arts, Prof. Kwan Nok-Chan and Prof. Ming Wen from the Faculty of Social Sciences, as well as Ms. Esther Kwok and Mr. Zorian Wong, Directors from the Admissions Office.

As part of the visit, UPTM's Industrial Relations and Academic Internationalisation Sector (ILAI) organised two International Academic Lecture Sessions delivered by distinguished HKU professors, Prof. John Wong and Prof. Kwan Nok-Chan. In addition, a student interview session was conducted by the HKU Admissions Office for UPTM diploma students interested in pursuing bachelor's degree programmes in Hong Kong. A total of 22 students from four different diploma programmes participated in the interview session.

The visit also included an academic internationalisation meeting between UPTM and HKU, chaired by Assoc. Prof. Dr. Sharifah Syahirah binti Sy Sheikh, Vice-Chancellor of UPTM, together with the Deputy Vice-Chancellors, Deans, and the Director of Industrial Relations and Academic Internationalisation.

Through continuous efforts in building global partnerships, UPTM remains steadfast in its commitment to becoming a respected higher education institution in Malaysia and on the international stage.

This initiative reflects UPTM's alignment with Sustainable Development Goal (SDG) 4: Quality Education and SDG 17: Partnerships for the Goals, reinforcing the university's mission to expand global academic opportunities and cross-border collaboration.

# UPTM ESTABLISHES ACADEMIC COLLABORATION WITH SOUTH KOREAN UNIVERSITIES

A delegation from South Korean universities, namely the University Network for International Education (UNIE), Hanyang University, and the Seoul National University of Science & Technology, signed a Memorandum of Collaboration (MoC) with Universiti Poly-Tech Malaysia (UPTM) on Thursday, 17 October 2024.

The meeting focused on potential collaborations in academic development, research initiatives, and the establishment of student mobility programs between the institutions.

The South Korean delegation was warmly received by Associate Professor Dr. Sharifah Syahirah binti Sy Shiekh, Vice-Chancellor of UPTM; Professor Ts. Dr. Zahrah binti Yahya, Deputy Vice-Chancellor (Academic and Internationalisation); Associate Professor Dr. Syamsul Fozy bin Osman, Deputy Vice-Chancellor (Student Affairs); Professor Dr. Muhamad Nizam bin Jali, Deputy Vice-Chancellor (Research and Innovation); Dr. Haji Mohd Erfino bin Haji Johari, Director of the Industrial Linkages and Academic Internationalisation Sector (ILAI); along with other members of UPTM's management team.

This courtesy visit serves as an aspirational milestone for UPTM, paving the way to explore new academic market opportunities in East Asia, particularly South Korea.

HANYANG UNIVERSITY

# COURTESY VISIT TO THE RUSSIAN EMBASSY

## RUSSIAN EMBASSY IN MALAYSIA

On 5 November 2024, Prof. Madya Dr. Sharifah Syahirah and team paid a courtesy visit to the Russian Embassy in Malaysia. The delegation was warmly welcomed by TYT Naiyl M. Latypov. Russian Ambassador. During the visit, UPTM expressed interest in collaborating with the Embassy in various fields, particularly in education, research and knowledge exchange. This partnership aims to enhance UPTM's global competitiveness and attract more international students.

# MOU SIGNING WITH INSTITUSI PONDOK PESANTREN SUNAN PANDANARAN

**INDONESIA**

Universiti Poly-Tech Malaysia (UPTM) extends its sincere appreciation for the warm hospitality shown during the Memorandum of Understanding (MoU) signing ceremony with Institusi Pondok Pesantren Sunan Pandanaran, located at Jl. Kaliurang Km 12.5, Yogyakarta, Indonesia, held on 3 December 2024.

The event marked an important milestone in fostering academic collaboration, cultural exchange, and educational partnership between UPTM and the esteemed institution. Through this MoU, both parties aim to strengthen cooperation in areas such as student and staff mobility, joint research initiatives, curriculum development, and community engagement programs.

This collaboration reflects a shared commitment to advancing education and nurturing global partnerships, in line with SDG 4 (Quality Education) and SDG 17 (Partnerships for the Goals).

Majlis
SEMINAR ANTARABANGSA DAN
KOLABORASI
Double A

Courses involved with communities and industries that related to SDGs.

| No. | Programme | Course Code | Course Name | Offered 2024 |
|---|---|---|---|---|
| 1 | All Programmes | MPU2432 | Kursus Integriti dan Anti Rasuah (KIAR) | √ |
| 2 | All Degree Programmes | MPU3422 | Khidmat Masyarakat 2 | √ |
| 3 | BK101 | COC2024 | Communication, Society and Change | √ |
| 4 | AA201 | UCS3113 | Accounting Project for Community | √ |
| 5 | AB201 | MGT4343 | Strategic Management | |
| 6 | AB201 | ETR4013 | Creativity and Innovation in Entrepreneurship | √ |
| 7 | AB202 | MGT4344 | Strategic Management | |
| 8 | AB202 | ETR4013 | Creativity and Innovation in Entrepreneurship | √ |
| 9 | AC201 | MGT4345 | Strategic Management | |
| 10 | AC201 | UCS3113 | Accounting Project for Community | √ |
| 11 | BK201 | ADV3073 | Media Planning | |
| 12 | BK201 | COC4033 | Community Event Management and Planning | √ |
| 13 | BE202 | ECE4083 | Programme Planning and Development | √ |
| 14 | BE202 | UCS3123 | Community Engagement for Language and Education Development | √ |
| 15 | BE203 | ELR2143 | Advanced Drama in ESL | √ |
| 16 | BE203 | UCS3123 | Community Engagement for Language and Education Development | √ |
| 17 | BE201 | ESL3153 | Persuasion and Negotiation | √ |
| 18 | BE201 | UCS3123 | Community Engagement for Language and Education Development | √ |
| 19 | CM201 | MMC2073 | Basic Animation | |
| 20 | CM201 | UCS3133 | Computing and Multimedia Project for Community | √ |
| 21 | CT203 | FYP4094 | Business Computing Project 1 | √ |
| 22 | CT203 | FYP4105 | Business Computing Project 2 | √ |

| | | | | |
|---|---|---|---|---|
| 23 | CT203 | UCS3133 | Computing and Multimedia Project for Community | √ |
| 24 | CT204 | FYP4013 | Computing Project 1 | √ |
| 25 | CT204 | FYP4025 | Computing Project 2 | √ |
| 26 | CT204 | UCS3133 | Computing and Multimedia Project for Community | √ |
| 27 | CT206 | FYP4074 | Information Security Project 1 | √ |
| 28 | CT206 | FYP4085 | Information Security Project 2 | √ |
| 29 | CT206 | UCS3133 | Computing and Multimedia Project for Community | √ |

# STUDENT VOLUNTEERING PROGRAMMES

## FOOD BANK LESTARI: MAIWP PRIHATIN 2024 HUMANITARIAN AID MISSION

On 29 June 2024, the seventh and eighth sessions of the Food Bank Lestari – MAIWP Prihatin 2024 Humanitarian Aid Mission took place at PPR Pantai Ria and PPR Seri Cempaka, Kuala Lumpur. A total of 200 recipients, 100 from each location received food baskets and personal hygiene kits.

The program is a collaboration between the Yayasan Food Bank Malaysia (YFBM) and the Federal Territories Islamic Religious Council (MAIWP). The contributions from MAIWP are funded through zakat collections, aimed at assisting asnaf (eligible Muslim beneficiaries) in the Federal Territories.

The events were attended by Mr. Azhar Ahmad, Chief Financial Officer of YFBM, and community representatives from both PPRs. Volunteers from Universiti Poly-Tech Malaysia (UPTM) also joined to support the mission. The Food Bank Lestari – MAIWP Prihatin 2024 initiative will continue across 23 selected PPRs in the Federal Territories throughout the year.

YAYASAN
FOOD
BANK
MALAYSIA

PRIHATIN

PRIHATIN

YAYASAN
FOOD
BANK
MALAYSIA
PRIHATIN

PRIHATIN

# RESEARCH PROGRAMMES

## COLLABORATION WITH ALL-PARTY PARLIAMENTARY GROUP MALAYSIA (APPGM-SDG) ON SUSTAINABLE DEVELOPMENT GOAL

### PROJECT, PENANAMAN LIMAU KASTURI, AADK KUALA MUDA, KEDAH

Site-Visit & FGD APPGM SDG Project, Penanaman Limau Kasturi, AADK Kuala Muda, Kedah oleh penilai impak dari Universiti Poly-Tech Malaysia - UPTM

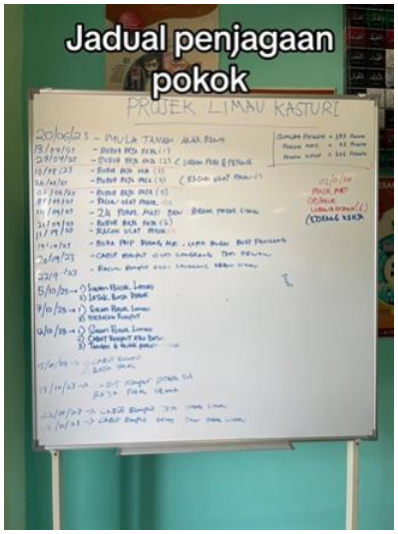

# COURTESY VISIT TO EXPLORE FUTURE PARTNERSHIPS

Zoel Ng, Hirzawati Atikah, Kellin Wong, and Philus joined the UPTM Vice Chancellor and team on a courtesy visit to explore future partnerships with the institution, held on 22 February 2024. The team explored collaborations for: ESG micro-credential program, policy advocacy, solution provider, impact evaluation, and conference.

UPTM

# MYSDG ACADEMY

Universiti Poly-Tech Malaysia (UPTM) continues to strengthen its commitment to advancing the Sustainable Development Goals (SDGs) through strategic collaborations with national agencies and non-governmental organizations.

On 24 July 2024, a follow-up meeting was held between Mr. Anthony Tan, Zoel Ng, and Hirzawati Atikah with Professor Ts. Dr. Zahrah Yahya, Professor Dr. Abdul Razak Ibrahim, and the UPTM Micro-Credential Team to discuss plans for micro-credentials collaboration with MySDG Academy.

This collaboration seeks to enhance the accessibility and quality of lifelong learning opportunities in alignment with SDG 4 (Quality Education). By partnering with MySDG Academy, UPTM aims to promote capacity-building initiatives that empower individuals and communities with knowledge and skills relevant to sustainable development. This partnership underscores the university's ongoing efforts to work closely with NGOs and allied organizations in advancing the national SDG agenda.

# MICRO-CREDENTIAL DEVELOPMENT WORKSHOP

Universiti Poly-Tech Malaysia (UPTM) also demonstrates its proactive role in integrating sustainability principles within its academic and professional development initiatives.

On 18 and 19 October 2024, UPTM organized the ESG Micro-Credential Development Workshop, bringing together academic leaders, industry experts, and curriculum specialists to design and refine short courses focused on Environmental, Social, and Governance (ESG) principles.

Prof Rashila, Zoel, Hirza & Salinee, along with 21 lecturers and the leadership team, attended a two-day ESG Micro-Credential drafting retreat in Putrajaya. The short course being developed is titled "Corporate Sustainability Accelerator Program: Designing Action Plans & Reporting".

This initiative, which began in February 2024, aims to establish a partnership between MySDG Academy and UPTM to offer micro-credentials to corporations. The project has now reached its final stage of development.

This effort supports SDG 4 (Quality Education) and SDG 17 (Partnerships for the Goals), fostering collaboration between educational institutions and the corporate sector to advance the sustainability agenda. It also contributes to SDG 8 (Decent Work and Economic Growth) by equipping professionals with necessary ESG skills.

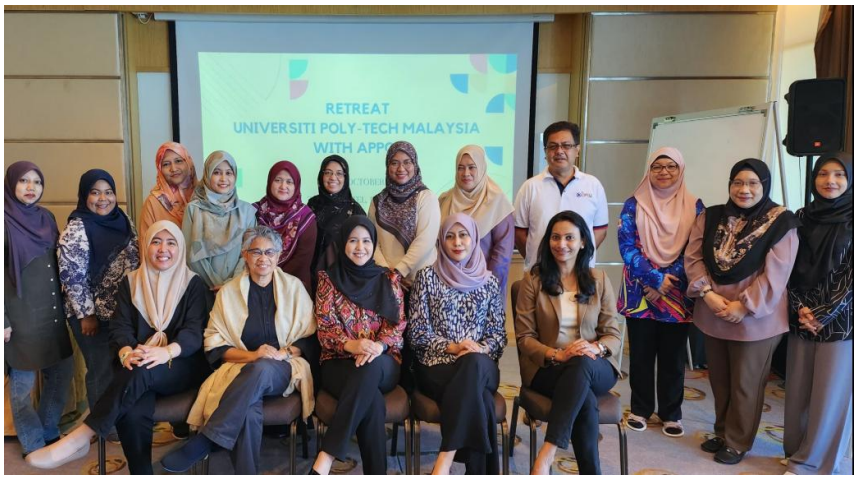

# COLLABORATION WITH PERSATUAN SAINS SOSIAL MALAYSIA (PSSM) AND INSTITUT KAJIAN MALAYSIA DAN ANTARABANGSA (IKMAS)

"Localising SDGs in Malaysia: Capacity Building on Monitoring and Impact Evaluation Program" is organised by the Malaysian Social Science Association (PSSM) in collaboration with the Institute of Malaysian and International Studies (IKMAS). Universiti Poly-Tech Malaysia (UPTM) is proud to be part of this program through the involvement of its appointed evaluators.

The following is the list of Co-Evaluators for the program:

i. Lead Evaluator: Dr. Norhayati Sulaiman (UPTM)
ii. Co-Evaluator: Associate Professor Dr. Ahmad Fauzi Ahmad Zaini (UPTM)
iii. Co-Evaluator: Ms. Norfarahin Amat @ Adnin (UPTM)
iv. Co-Evaluator: Ms. Immie Rozianie Abd Rahim (UPTM)
v. Co-Evaluator: Mr. Nuriman Bin Abd Malik (UPTM)
vi. Co-Evaluator: Ms. Nurul Rashidah Mohamed Roseli (Taylor's College)

This appointment is effective for the duration of the project, from 1 November 2024 to 31 August 2025.

Site Visit in Ampang, Kuala Lumpur on 6 December 2024 and Interview Session with the Project Manager for the Development, Empowerment, and Strengthening of Nano, Micro, and Small Entrepreneurs in Ampang.

Site visit for the Heritage Hub Study Project at Kampung Baru Ampang, Pekan Ampang, and Kampung Melayu Ampang on 6 December 2024. An interview session with Ms. Lee Shok Jing was also conducted during the site visit.

Discussion during the project site visit held at the Ampang Parliamentary Service Centre. A briefing was delivered by solution partner Mr. Muhamad Shahizat Amir Bin Ibrahim together with Mr. Azwar, Political Secretary of the Ampang Parliamentary Service Centre, on the challenges in continuing the Senior Citizens and Persons with Disabilities (OKU) Mobility initiative.

Site visit in Cheras, Kuala Lumpur on 6 December 2024 and interview session with the beneficiaries and the Project Manager of The Blue Ribbon Global for the Permaculture & Food and Nutrition Security Program.

A photo with Ms. Inthumalar, the Solution Provider, and the teachers of SJK (T) Batu Caves.

A photo of remedial students, who are beneficiaries of the Early Childhood Enrichment Program, demonstrating a mind exercise activity taught by Ms. Inthumalar, the solution provider, together with fellow facilitators. A photo of teaching aids in the remedial classroom at SJK (T) Batu Caves, one of the project implementations sites.

# DEVELOPMENT OF EDUCATIONAL RESOURCES

## COLLABORATION WITH MYFUTUREJOBS AND PERKESO

### MYFUTUREJOBS CAREER LAUNCHPAD PERKESO X UPTM

The Finishing School Programme was successfully conducted on 5 March 2024 for final-year students who were preparing to undergo their industrial training in the upcoming semester. The programme featured a series of engaging and beneficial activities designed to equip students with essential career readiness skills.

Among the highlights was an Industrial Talk delivered by Puan Zariati Azrina binti Dato' Zainal Azmi, Vice President of Strategy & Corporate Communication, followed by a career talk titled "Resume Ohsem & IntervYOU" presented by Puan Khadijah from PERKESO Wilayah Persekutuan Kuala Lumpur.

Additionally, interactive Leadership and Development (LDK) sessions were organized, including mock interviews and career analysis through the S.W.O.T approach, which provided students with practical exposure and self-assessment opportunities.

Overall, the programme successfully enhanced students' confidence, preparedness, and employability skills, aligning with UPTM's commitment to producing industry-ready graduates.

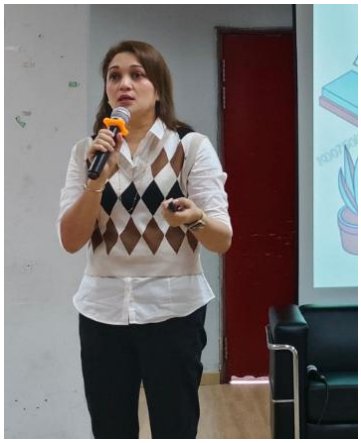

KARNIVAL
KERJAYA
MYFUTUREJOBS
UPTM 2024

## MYFUTUREJOBS NATIONAL TRAINING WEEK JOB FAIR 2024

## MADANI CAREER FAIR

# GMI EDUCATION & CAREER FAIR

# ACADEMIA INDUSTRIAL COLLABORATION 2.0 CEREMONY

A collaborative effort was sealed by UPTM with 27 strategic partners through a Note of Collaboration (NoC) at the Academia Industrial Collaboration 2.0 (AIC 2.0) Ceremony. AIC 2.0 is a joint initiative of the Industrial Relations & Academic Internationalisation Sector (ILAI) and the Student Affairs & Alumni Sector (HEPA) held on 12 September 2024.

UPTM has taken a significant step by exploring high-impact initiatives through this industry collaboration. AIC 2.0 is a leap forward aimed at maximising the employability of UPTM graduates and equipping them with the knowledge and opportunities provided by industry players. This type of exposure is vital for UPTM to produce high-quality, skilled, and competitive graduates who will become the top choice for employers. The AIC 2.0 event also included a career fair with the participation of several private companies and government agencies.

The AIC 2.0 was officially launched by YBhg. Assoc. Prof. Dr. Sharifah Syahirah binti Sy Shiekh, the Vice-Chancellor of UPTM. Also, in attendance were YBrs. Mr. Saifulkahar bin Shariff, Director of the Headquarters' Department of Continuing Education, who represented the Chief Executive Officer of KPTM Sdn. Bhd.; Assoc. Prof. Dr. Syamsul Fozy bin Osman, Deputy Vice-Chancellor of Student Affairs & Alumni; Dr. Mohd Erfino bin Johari, Director of the Industrial Relations & Academic Internationalisation Sector (ILAI); as well as UPTM management, faculty leadership, and representatives from various companies and organizations.

UPTM
ACADEMIA INDUSTRIAL COLLABOR
( AIC 2.0 )
SUMBANGAN BANTUAN
ZAKAT KEPADA UPTM
RM204,600.00

**List of 27 strategic partners:**

| NO. | COMPANY | CATEGORY |
|---|---|---|
| 1 | Aafiyat Holdings Sdn Bhd | Health and Wellness Products |
| 2 | AFTAAS (Afrizan Tarmili Khairul Azhar Plt – Firma Audit) | Audit Firm |
| 3 | All-Party Parliamentary Group Malaysia On Sustainable Development Goals Secretariat | Government Agencies |
| 4 | Asia Mediterranean Solution | Training and Development |
| 5 | Association Of Chartered Certified Accountants (ACCA) | Professional Bodies |
| 6 | Axinan | Insurance |
| 7 | Bank Muamalat Sdn. Bhd | Banking |
| 8 | Blacksmith Data Sdn Bhd | Data Analytic |
| 9 | Brican English | Education |
| 10 | Cgs International Securities Pte. Ltd | Marketing |
| 11 | Cic Enrichment Centre | Education |
| 12 | Cimb Islamic Berhad | Information Technology |
| 13 | Eduwis Preschool | Education |
| 14 | Gamuda Berhad | Automotive |
| 15 | Jabatan Kemajuan Orang Asli (JAKOA) | Government Agencies |
| 16 | Jabatan Perhutanan Semenanjung Malaysia (JPSM) | Government Agencies |
| 17 | Little Creche | Education |
| 18 | Mara (DPP) | Government Agencies |
| 19 | Onesty Group Sdn. Bhd. | Animation Studio |
| 20 | Price Waterhouse Coopers Llp (PWC) | Consultancy |
| 21 | Shopper360 Sdn Bhd | Banking |
| 22 | Sinar Daily | Insurance |
| 23 | Sunlife Malaysia | Insurance |
| 24 | The Malaysian Institute Of Certified Public Accountants (Micpa) | Professional Bodies |
| 25 | The Southeast Asia Minister Of Education Organization Regional Centre For Special Educational Needs (Seameo Sen) | Education |
| 26 | Xianyang Normal University (Korea) | Education |
| 27 | Ybs Holdings Sdn Bhd | Agro, F& B and Jewelry |

UPTM
ACADEMIA INDUSTRIAL COLLABORATION
( AIC 2.0 )
PUAN AZREEN AFZAN
ASSISTANT MANAGER, MYNEXT
PUAN SITI NORAITIKAH
LEAD, NATIONAL STRUCTURED INTERNSHIP PROGRAMME GRADUATE & EMERGING TALENT
ENCIK MOHD NUR SHAZWAN
SENIOR ASSOCIATE, CAMPUS ENGAGEMENT & MOBILITY
CAREER TALK BY TALENTCORP :
"CRAFTING YOUR CAREER ROADMAP"
12 SEPTEMBER 2024 | 10.30 A.M - 12.00 PM
UNIVERSITI POLY-TECH MALAYSIA

SMSOB

# ANIMAL EDUCATION TOUR SERIES 2024

President Arie Dwi Andika delivered a welcoming speech before Associate Professor Dr. Sharifah Syahirah Sy Sheikh, Vice-Chancellor of Universiti Poly-Tech Malaysia (UPTM), and the university's students in conjunction with the UPTM with Animal Education Tour Series 2024 – Animal Welfare Rights and Animal Law Awareness Program, organized by the Malaysia Animal Association, in collaboration with the Prime Minister's Department and the Malaysia Animal Academy.

The one-day program, themed "Jiwa Jalanan – Soul of The Street," reflected the students' compassion and awareness towards animal welfare in their daily education. The Malaysia Animal Association remains committed to promoting animal education as an effort to ensure that animal welfare continues to be upheld and respected.

OSSY

# ACADEMIC COLLABORATION WITH MARA INC SDN BHD

A discussion between the Faculty of Education, Social Sciences, and Humanities (FESSH) and representatives from Mara Inc Sdn Bhd, Ms. Arina Syairah Ab Rahman and Ms. Shahirah Guriaman, was held on 18 November 2024 to explore an academic collaboration involving Corporate Communication students.

The meeting focused on creating opportunities for students to engage in **Action-Based Learning** (**ABL**) and **Work-Based Learning** (**WBL**), with continuous mentorship and support from industry professionals.

# DRAMA FESTIVAL 2024: THE CADENCE OF MODERNITY

The Drama and Musical Theatre Festival 2024 was successfully held on 23 until 24 November 2024 at the Main Hall, KPTM Bangi. Organized by Universiti Poly-Tech Malaysia (UPTM) in collaboration with Kolej Poly-Tech MARA Bangi (KPTM), the festival featured outstanding performances by students from the BE201 (Bachelor of Arts in Applied English Language Studies) and BE202 (Bachelor of Education in Early Childhood) programs under the Faculty of Education, Social Sciences, and Humanities (FESSH).

The event showcased a series of drama and musical performances addressing modern and contemporary social issues. It served as a platform for students to express creativity, raise awareness of real-world challenges, and enhance communication, social, and interpersonal skills through the use of the English language.

Overall, the festival achieved its objectives of inspiring, educating, and entertaining the audience while promoting language proficiency, teamwork, and social awareness among participants.

# A MILESTONE IN TVET EDUCATION: EMPOWERING THE FUTURE!

On 7 and 8 December UPTM hosted a key event that pushed forward Technical and Vocational Education and Training (TVET). The two-day Be Money Wise (B.M.W) training and entrepreneurship bootcamp aimed to improve students' financial skills and set them up for career success.

This initiative was made possible through a partnership with the Securities Commission Malaysia (SC), the National TVET Council Secretariat, and the Securities Industry Development Corporation (SIDC).

Event highlights:

- Encik Muhammad Nizam Ahmad from the National TVET Council shared information about TVET programs.
- Encik Azril Bahaman from SIDC discussed efforts to shape TVET careers.
- The event ended with a closing ceremony led by YBhg Datuk Seri Abdul Jalil Hamid, Executive Director of SC Malaysia.

Assoc. Prof. Dr. Sharifah Syahirah Sy Sheikh, Vice Chancellor of UPTM, shared her excitement about the program's success and how it's helping UPTM graduates succeed in the job market. Here's to more milestones and success ahead.

Afreena
ACCA

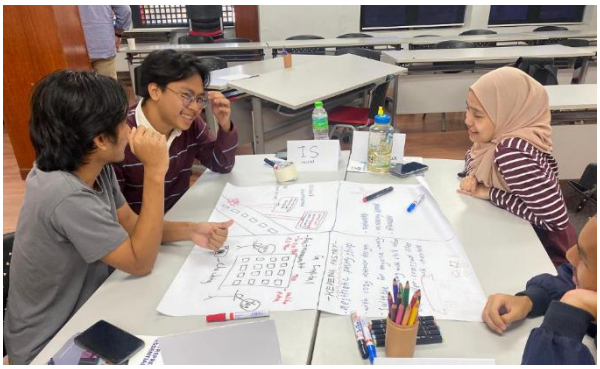

WALL OF
FAME
WORLD PRIZE WINNER

## SDG 17: Partnership for the Goals

## Education for the SDGs

17.4.2

Does your university as a body have dedicated courses (full degrees, or electives) that address sustainability and the SDGs?

Courses involved with communities and industries that related to SDGs.

| No. | Programme | Course Code | Course Name | Offered 2024 |
|---|---|---|---|---|
| 1 | All Programmes | MPU2432 | Kursus Integriti dan Anti Rasuah (KIAR) | √ |
| 2 | All Degree Programmes | MPU3422 | Khidmat Masyarakat 2 | √ |
| 3 | BK101 | COC2024 | Communication, Society and Change | √ |
| 4 | AA201 | UCS3113 | Accounting Project for Community | √ |
| 5 | AB201 | MGT4343 | Strategic Management | |
| 6 | AB201 | ETR4013 | Creativity and Innovation in Entrepreneurship | √ |
| 7 | AB202 | MGT4344 | Strategic Management | |
| 8 | AB202 | ETR4013 | Creativity and Innovation in Entrepreneurship | √ |
| 9 | AC201 | MGT4345 | Strategic Management | |
| 10 | AC201 | UCS3113 | Accounting Project for Community | √ |
| 11 | BK201 | ADV3073 | Media Planning | |
| 12 | BK201 | COC4033 | Community Event Management and Planning | √ |
| 13 | BE202 | ECE4083 | Programme Planning and Development | √ |
| 14 | BE202 | UCS3123 | Community Engagement for Language and Education Development | √ |
| 15 | BE203 | ELR2143 | Advanced Drama in ESL | √ |
| 16 | BE203 | UCS3123 | Community Engagement for Language and Education Development | √ |
| 17 | BE201 | ESL3153 | Persuasion and Negotiation | √ |

| | | | | |
|---|---|---|---|---|
| 18 | BE201 | UCS3123 | Community Engagement for Language and Education Development | √ |
| 19 | CM201 | MMC2073 | Basic Animation | |
| 20 | CM201 | UCS3133 | Computing and Multimedia Project for Community | √ |
| 21 | CT203 | FYP4094 | Business Computing Project 1 | √ |
| 22 | CT203 | FYP4105 | Business Computing Project 2 | √ |
| 23 | CT203 | UCS3133 | Computing and Multimedia Project for Community | √ |
| 24 | CT204 | FYP4013 | Computing Project 1 | √ |
| 25 | CT204 | FYP4025 | Computing Project 2 | √ |
| 26 | CT204 | UCS3133 | Computing and Multimedia Project for Community | √ |
| 27 | CT206 | FYP4074 | Information Security Project 1 | √ |
| 28 | CT206 | FYP4085 | Information Security Project 2 | √ |
| 29 | CT206 | UCS3133 | Computing and Multimedia Project for Community | √ |

# OUTREACH EDUCATIONAL ACTIVITIES

## ALUMNI

### ICT GOT TALENT 2

The ICT Got Talent 2 event was successfully held on 4 April 2024 at Lecture Theatre 5.1 (LT 5.1). The program was made even more meaningful with the presence of UPTM alumni who have excelled in the ICT industry and returned to share their expertise with current students. Their participation as industry judges added value to the event, inspiring students to pursue excellence and professionalism in their future careers.

We were honored to welcome:

1. Mr. Tajul Josalmin bin Tajul Ariffin, Head Digital Forensics Specialist, CyberSecurity Malaysia
2. Mr. Mohamad Saiful Zaiham bin Md Zain, IT Executive, UKM Holdings Sdn Bhd
3. Mr. Muhammad Suhaib bin Mansor, Senior Software Engineer, Bizobjek Sdn Bhd

Their valuable feedback and industry insights provided students with real-world perspectives and encouragement to continue innovating in the field of ICT.

Congratulations also go to all final-year students from programs CT206, CT204, and CT203 for their impressive presentations during the competition. Your creativity and dedication are a testament to ICT excellence at UPTM.

# CITRA ALUMNI JAYA EXTREME ALUMNI UPTM 2024

The Counselling and Alumni Division of UPTM successfully organised the Extreme Alumni Citra Alumni Jaya UPTM 2024 program at Kuala Tahan, Taman Negara Pahang, on 18 until 19 May 2024.

The program, which brought together 40 participants under the theme "Self-Wellness," aimed to promote work-life balance as an essential aspect of maintaining physical and mental health, as well as strengthening social bonds, especially among newly acquainted alumni. Participants consisted of graduates from Kolej Yayasan Pelajaran MARA Kuala Lumpur, Kolej Poly-Tech MARA Kuala Lumpur, KUPTM, and UPTM.

CITRA ALUMNI JAYA
SIRIH PULANG KE GAGANG
UPTM

FAMILY RESTAURANT

LATA BERKOH

Associate Professor Dr. Syamsul Fozy Osman, Deputy Vice-Chancellor of Student and Alumni Affairs, also presented the Citra Alumni Jaya UPTM 2024 Icon Awards, which were judged by an experienced panel. The honorees were Ms. Farah Syamila Mohamad Nor (BE101 graduate, currently serving as an Administrative and Diplomatic Officer with the Commonwealth United Kingdom), Mr. Yasit Abd Razak (AB101 graduate, currently serving as an Administrative and Diplomatic Officer at the Ministry of Finance Malaysia), and Mr. Mohd Azidee Mohamad Zin (AB301 graduate, currently serving as Assistant Registrar of Marketing at UPTM).

The three awardees were evaluated based on their achievements in career excellence, community service and volunteerism, publications, industry experience, international relations, and organisational leadership.

# CITRA ALUMNI JAYA INVITATION (KIPMA NEGERI SEMBILAN 2024)

Citra Alumni Jaya Invitation (KIPMA Negeri Sembilan 2024) was held on 22 July 2024 at Pall Mall, Negeri Sembilan. The event featured Dr. Nisrin Alyani Ishak as the alumni representative, who shared her inspiring journey and reasons for choosing Universiti Poly-Tech Malaysia (UPTM) as her higher education institution. She is a Senior Lecturer at the Institute of Graduate Studies (IGS), UPTM.

# CITRA ALUMNI JAYA WEBINAR SERIES 9/2024

New students of Universiti Poly-Tech Malaysia (UPTM) are invited to join the UPTM Alumni Talk Session titled Webinar Citra Alumni Jaya UPTM Series 9, which will be held on 10 August 2024, from 8.00 PM to 9.00 PM. The session will be streamed live via the UPTM Counsellor YouTube Channel.

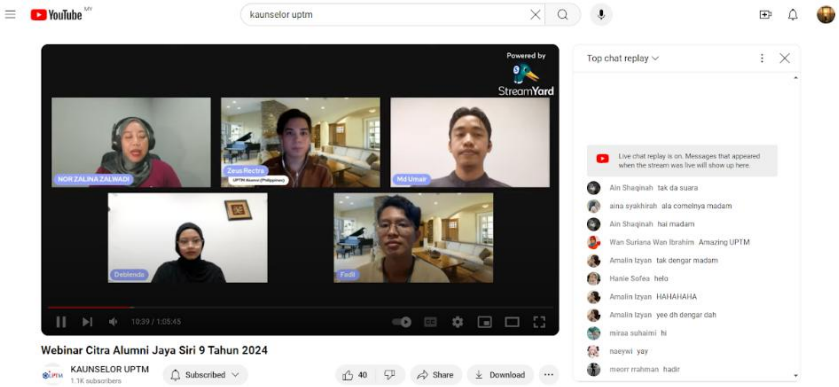

# WALL OF FAME 2024 (30 OUTSTANDING ALUMNI)

YBhg. Encik Radzuan bin Razali, Chief Executive Officer of KPTM Sdn. Bhd., together with the senior management team from the headquarters, conducted a working visit to UPTM on 19 November 2024 (Tuesday).

The visit also included the official launching of the UPTM Zakat Unit and the Wall of Fame featuring 30 Outstanding UPTM Alumni, officiated by YBhg. Encik Radzuan bin Razali.

# COLLEGE CUT PODCAST: CITRA ALUMNI JAYA

On 6 December 2024, an online podcast was broadcast live on YouTube, attracting an audience of 1,000 graduates. The session aimed to raise awareness among the UPTM community particularly graduates, alumni, and lecturers about the importance of the SKPG. The podcast also served as a platform to share the latest information and address various questions posed by viewers in real time. It provided an opportunity for graduates, alumni, and the general public to gain deeper insights into all matters related to the upcoming Convocation Ceremony.

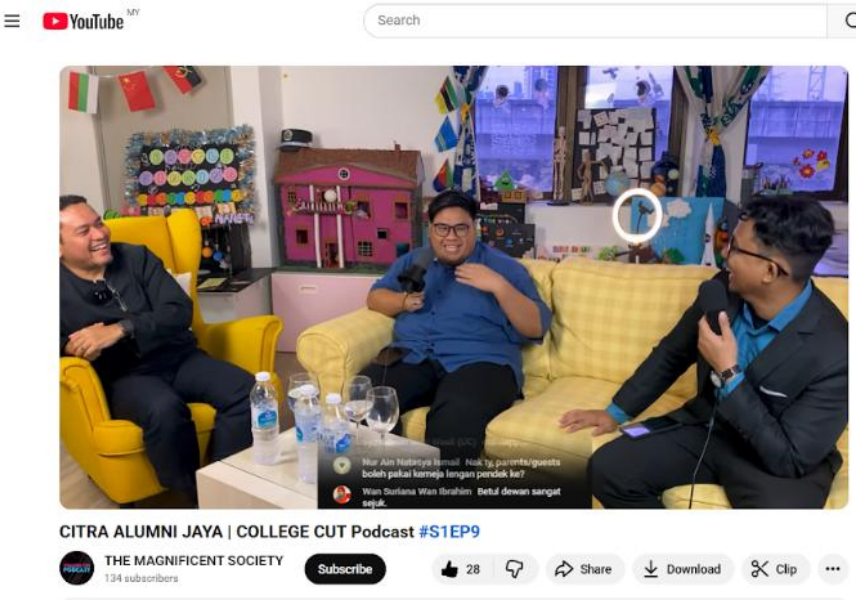

## WIDER COMMUNITY

# RELIGIOUS AND EDUCATIONAL DEVELOPMENT PROGRAM FOR THE 3M COMMUNITY OF THE ORANG ASLI SOCIETY

Dr. Madihatun binti Zainuddin, a Senior Lecturer from the Centre of Islamic, General and Language Studies (CIGLS), led the Program Pembangunan Keagamaan dan Pendidikan 3M Komuniti Masyarakat Orang Asli (Religious and Educational Development Program for the 3M Indigenous Community) start from 6 January until 27 April 2024.

The program, conducted in collaboration with the All-Party Parliamentary Group Malaysia for Sustainable Development Goals (APPGM-SDG), UPTM (CIGLS & FCOM), JAKOA, PMOA (Penggerak Masyarakat Orang Asli), JHEINS, and the District Islamic Religious Officer (PAID) Rembau, was successfully implemented from January to April 2024 at Surau Al-Hidayah, Kampung Pabai, Miku Rembau, Negeri Sembilan.

IT IS A PROGRAM THAT PROVIDES EDUCATIONAL SERVICES IN THE REMOTE ORANG ASLI AREA AT SURAU AL HIDAYAH, KOA, KAMPUNG PABAI, REMBAU, NEGERI SEMBILAN.
HIKMAH COMMUNITY CENTRE
TARGET GROUP: INDIGENOUS COMMUNITY (ORANG ASLI)
DURATION: 4 MONTHS
NUMBER OF SESSIONS: 12 SESSIONS
FARDHU AIN LESSONS
QUR'AN RECITATION CLASS
3R CLASS IN ENGLISH (READING, WRITING, ARITHMETIC)

Our INNOVATIONS
Customized Learning Modules
Reference Materials Published by UPTM
Digital Learning Posters
Educational Video Production
Community Involvement as Support Personnel

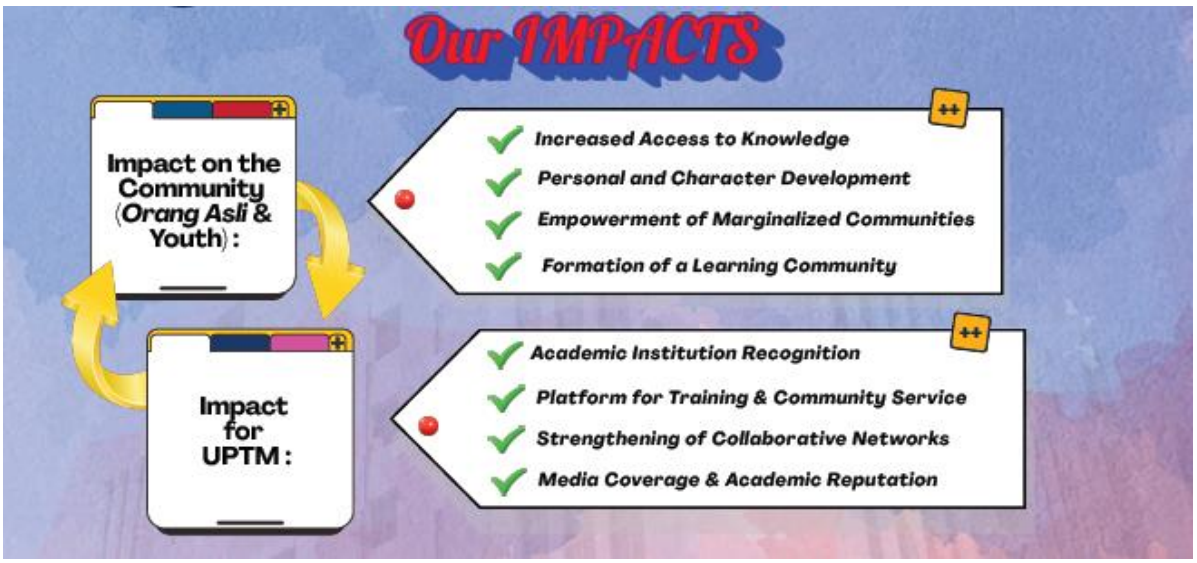
Our IMPACTS
Impact on the Community (Orang Asli & Youth):
Increased Access to Knowledge
Personal and Character Development
Empowerment of Marginalized Communities
Formation of a Learning Community
Impact for UPTM:
Academic Institution Recognition
Platform for Training & Community Service
Strengthening of Collaborative Networks
Media Coverage & Academic Reputation

ASAS FARDHU AIN

A total of 20 Orang Asli muallaf participants successfully completed their studies and showed great enthusiasm to continue their pursuit of knowledge even after the program ended. This initiative focused on enhancing religious and general education among the Orang Asli community by emphasizing the 3M elements Membaca, Mengira dan Menulis (Reading, Counting, and writing) in both English and Islamic learning (Iqra' and Fardhu Ain). The collaboration with APPGM-SDG aims to empower the community through education and strengthen their understanding of fundamental Islamic knowledge, aligning with SDG 4 (Quality Education) and SDG 10 (Reduced Inequalities), SDG 16 (Peace, Justice and Strong Institutions) and SDG 17 (Partnerships for the Goals).

The Aspiration Award and Raya Hi-Tea with the Muallaf (New Converts) Community of Orang Asli, Kg Pabai Rembau was held on 4 May 2024.

Heartfelt thanks to everyone involved, especially the UPTM Team and the SDG representatives, Ms. Nurul Syahirah, SDG Monitoring & Project Management Officer, and Mr. Yoogeswaran A/L Kanis, SDG Monitoring Officer for the Southern District of Negeri Sembilan for their presence and continuous support towards my program, the Religious Development and 3M Program for the Muallaf Orang Asli Community.

# ENVIRONMENTAL SUSTAINABILITY PRESERVATION PROGRAM

The Faculty of Business and Accounting (FABA) and the Forestry Department of Peninsular Malaysia (JPSM) collaborated in the Social Forestry Residency Program Kedah 2024. This University Social Responsibility (USR) initiative took place on Monday, 22 July 2024, at Kampung Belantik, Sik, Kedah.

The UPTM delegation was led by Associate Professor Dr. Norreha binti Othman, Dean of the Faculty of Business and Accounting (FABA), together with Dr. Noor Rohin binti Awalludin, Ms. Nor Hayati binti Wahib, and Mr. Fazrul Radzi bin Shaharom. The team shared their knowledge and expertise in their respective fields to help ensure forest sustainability, enabling local communities to benefit collectively from the preservation of natural resources.

# UPTM EDU FAIR: EMPOWERING NATION TOWARDS IR 5.0

On Sunday, 28 July 2024, the Faculty of Computing & Multimedia (FCOM) and the Institute of Graduate Studies (IGS), Universiti Poly-Tech Malaysia (UPTM), successfully organized the "UPTM Edu Fair: Empowering Nation Towards IR 5.0" together with the University Social Responsibility (USR) program. The event was held from 9.00 a.m. to 2.00 p.m. at Dewan Gemilang, Maktab Rendah Sains MARA (MRSM) Serting, Negeri Sembilan.

The closing ceremony was officiated by YB Dato' Haji Shamsulkahar bin Haji Mohd Deli, Chairman of Kolej Poly-Tech MARA Sdn. Bhd. and Member of Parliament for Jempol. A symbolic groundbreaking ceremony for the handover of a petanque court to MRSM Serting was also conducted during the event.

Distinguished guests in attendance included YBhg. Assoc. Prof. Dr. Sharifah Syahirah binti Sy Sheikh, Vice-Chancellor of UPTM; Mr. Mohd Ali bin Mohd Yusof, Principal of MRSM Serting; Ms. Noremy binti Mohd Jais, Assistant Community Development Officer; members of the UPTM management team; school teachers from the Jempol district; and representatives of the local community.

The program attracted participation from several schools under the Jempol District Education Office, including SMK Bandar Baru Serting and SMK Batu Kikir, while Form 5 students from MRSM Serting also took part actively. In addition, the event saw the involvement of local residents from 36 FELDA settlements, further strengthening the collaboration between UPTM and the surrounding community.

# COMMUNITY NURSERY WORKSHOP

As part of its commitment to national sustainability efforts, UPTM demonstrated active engagement in SDG initiatives through the participation of four lecturers from the Faculty of Business & Accounting as speakers and facilitators in the Social Forestry SDG Program, organized by the Forestry Department of Peninsular Malaysia (JPSM). Through the Community Nursery Workshop to Empower the Buyback Guarantee Model, held in Kampung Rening, Cameron Highlands, from 23 to 25 August 2024, local environmental and community challenges were identified, sustainable strategies were developed, and capacity-building among rural communities was promoted. This collaboration reflects the university's active contribution to SDG-related policy development, particularly in advancing SDG 13 (Climate Action) and SDG 15 (Life on Land).

# RAKAN BUMI: PLOGGING KOMUNITI, CHERAS AREA

Rakan Bumi: Cheras Community-Level Plogging Program Series 2 was successfully held on 22 September 2024 at Taman Pudu Ulu, Cheras.

www.uptm.edu.my
UPTM
STUDENT AFFAIRS & ALUMNI

www.uptm.edu.my
UPTM
STUDENT AFFAIRS & ALUMNI

MALAYSIA MADANI
www.uptm.edu.my
UPTM
STUDENT AFFAIRS & ALUMNI

www.uptm.edu.my
UPTM
STUDENT AFFAIRS & ALUMNI

TAMAN PUDU ULU
www.uptm.edu.my
UPTM
STUDENT AFFAIRS & ALUMNI

# COMMUNITY ENGAGEMENT FOR LANGUAGE AND EDUCATION

The "Community Engagement for Language and Education" SULAM program was successfully held on 5 October 2024, from 8:00 AM to 2:00 PM, at the Seminar Room, Kompleks Darul Kifayah, Kuala Lumpur. The program was part of the UCS3123 course under the Bachelor of Education (Honours) in Teaching English as a Second Language (TESL) (BE203), offered by the Faculty of Education, Social Sciences, and Humanities (FESSH), Universiti Poly-Tech Malaysia (UPTM).

Led by Ms. Nur Fadhila binti Ahmad, the program involved 31 students from Section 10 and was conducted with orphans and asnaf (underprivileged individuals) as participants. The initiative aimed to enhance English language proficiency, build self-confidence in communication, and create a foundation for long-term collaboration to ensure continuous learning opportunities.

Overall, the program successfully strengthened the participants' English communication skills, encouraged confidence in language use, and fostered a meaningful relationship between UPTM and the local community.

# FUTURE CALIPH CENTER

The first session of the Community Learning Center (CLC) community program under APPGM-SDG was successfully conducted today by Dr. Madihatun Binti Zainuddin, comprising lecturers from Universiti Poly-Tech Malaysia (UPTM) in collaboration with the Anjung Hikmah Community Center start from 18 October 2024 until 17 Januari 2025.

The project, named "Future Caliph Center," aims to promote quality education development among school youth, particularly students from underprivileged or B40 groups.

The program began with the first slot — Quran Recitation Session, where students were introduced to the differences in sounds, pronunciation, and articulation points (makhraj) of the Arabic letters (Huruf Hija'iyyah). This was followed by lessons on basic Tajweed rules, specifically *Mad Asli/Tobie*. Students then referred to the Quran to identify and apply these Tajweed rules.

The second slot was an IT Innovation session, where students learned how to use Canva to create posters in groups, guided by Teacher Nisrin. This activity helped students enhance their creativity and digital skills in designing appealing posters.

The third slot featured a Mandarin Language session led by Sir Johan. In this introductory session, students learned the correct pronunciation and articulation in mastering basic Mandarin. We look forward to the upcoming sessions. May this program bring meaningful benefits and foster self-development among youth,equipping them with both Fardhu Ain and Fardhu Kifayah knowledge.

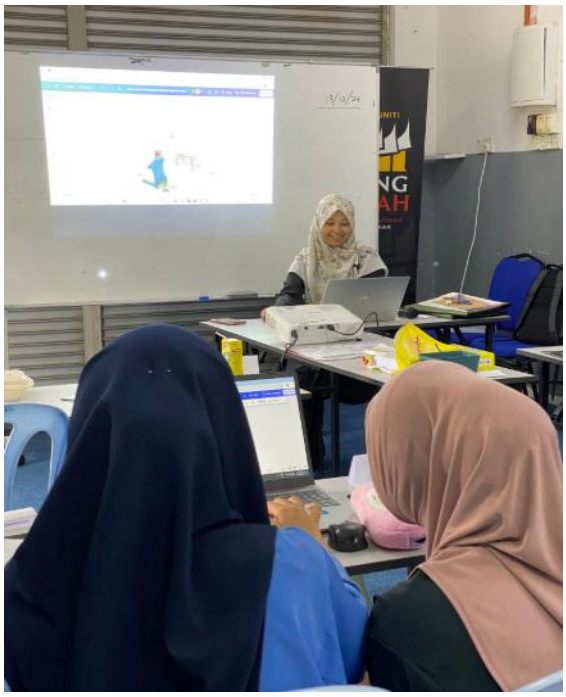

ANJUNG
HIKMAH

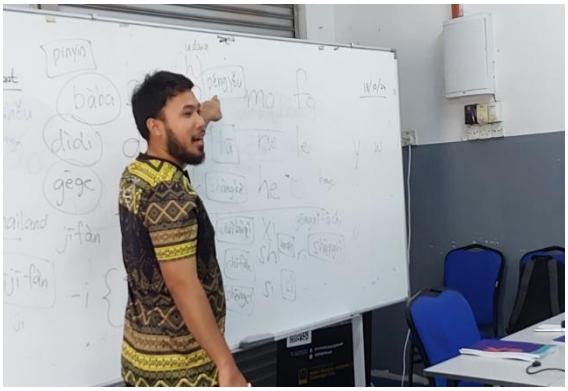

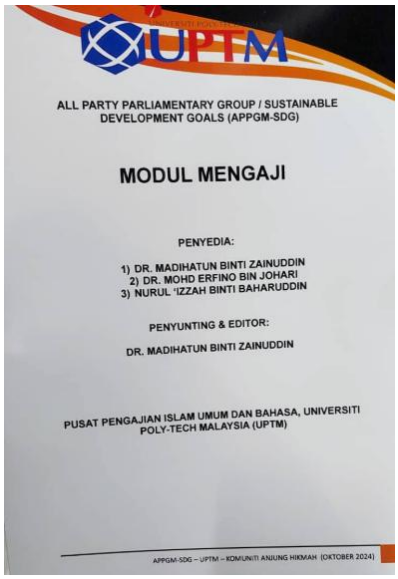
UPTM
ALL PARTY PARLIAMENTARY GROUP / SUSTAINABLE DEVELOPMENT GOALS (APPGM-SDG)
MODUL MENGAJI
PENYEDIA:
1) DR. MADIHATUN BINTI ZAINUDDIN
2) DR. MOHD ERFINO BIN JOHARI
3) NURUL 'IZZAH BINTI BAHARUDDIN
PENYUNTING & EDITOR:
DR. MADIHATUN BINTI ZAINUDDIN
PUSAT PENGAJIAN ISLAM UMUM DAN BAHASA, UNIVERSITI POLY-TECH MALAYSIA (UPTM)
APPGM-SDG – UPTM – KOMUNITI ANJUNG HIKMAH (OKTOBER 2024)

UPTM
CIPTA KARYA
KREATIF
Dengan
Canva
NISRIN ISHAK

UPTM
华语
HUÁYŪ
BASIC MANDARIN
For Internal Use ONLY!
ASYRAF RAHMAN 阿沙夫
JOHAN ASYUKRI 卓汗
cgls

# SAVE YOUR SELF (SAYS)

The “Save Your Self (SAYS)” program was successfully conducted on 27 October 2024, from 8:30 AM to 4:30 PM, at Dewan PPR Desa Petaling, Kuala Lumpur. The program was part of the Community Event Management and Planning (COC4033) course under the Bachelor of Communication (Hons) in Corporate Communication, Faculty of Education, Social Sciences, and Humanities (FESSH), Universiti Poly-Tech Malaysia (UPTM).

Led by Madam Immie Rozianie Abd Rahim, the activity involved 14 students from Section 1 and was designed for children aged 13 to 15 years old. The program aimed to train participants on effective ways to avoid kidnapping and respond during emergencies. It also sought to raise awareness of appropriate immediate actions in emergency situations outside the home and to strengthen relationships with government agencies responsible for public safety.

Overall, the program achieved its objectives by enhancing participants’ self-protection knowledge, promoting community safety awareness, and fostering collaboration between students and relevant security agencies.

SA
YS
In collaboration with PPR Desa Petaling
27 OCTOBER 2024 (SUN
9.00A.M. - 4.30P.M
PPR DESA PETALING, K

SA
YS
esa Petaling

# ACCOUNTING PROJECT FOR COMMUNITY

On 29 October 2024, Bachelor of Accountancy (Honours) AA201 students from the Faculty of Business & Accountancy (FABA) organized a SULAM program titled Accounting Project for Community (UCS3113). Held at Pusat Komuniti Setiawangsa from 9am to 5pm, the event was guided by Ms. Fatin Nadhrah Binti Mohd Khir and involved 41 students, and participated by small entrepreneurs from the Amanah Ikhtiar Malaysia (AIM) Ampang branch.

The program aimed to enhance participants' understanding of digital business tools, assist them in generating new business ideas, and foster a stronger connection between the university and the local business community. This initiative highlights UPTM's dedication to community service and entrepreneurship, promoting lifelong learning and digital business skills

UPTM FABA
FACULTY OF BUSINESS & ACCOUNTANCY
uptm_faba
Faculty of Business & Accountancy UPTM
www.uptm.edu.my/index.php/faba

UPTM FABA
FACULTY OF BUSINESS & ACCOUNTANCY
uptm_faba
Faculty of Business & Accountancy UPTM
www.uptm.edu.my/index.php/faba

UPTM FABA
FACULTY OF BUSINESS & ACCOUNTANCY
uptm_faba
Faculty of Business & Accountancy UPTM
www.uptm.edu.my/index.php/faba

UPTM FABA
FACULTY OF BUSINESS & ACCOUNTANCY
uptm_faba
Faculty of Business & Accountancy UPTM
www.uptm.edu.my/index.php/faba

UPTM FABA
FACULTY OF BUSINESS & ACCOUNTANCY
uptm_faba
Faculty of Business & Accountancy UPTM
www.uptm.edu.my/index.php/faba

# ACCOUNTING PROJECT FOR COMMUNITY

On 2 November 2024, Bachelor of Accountancy (Honours) AA201 and Bachelor of Corporate Administration (Honours) (AC201) students organized a SULAM program titled Accounting Project for Community (UCS3113). Held at SMK Seri Gombak from 9am to 5pm, the event was guided by Ms. Fatin Nadhrah Binti Mohd Khir and involved 36 students, and participated by small entrepreneurs from the Amanah Ikhtiar Malaysia (AIM) Gombak branch.

The program aimed to enhance participants' understanding of digital business tools, assist them in generating new business ideas, and strengthen the relationship between the university and the small business community. This initiative highlights UPTM's dedication to community service and entrepreneurship, promoting lifelong learning and digital business skills

# EMPOWERING BUSINESS IN THE DIGITAL ERA

On 9 November 2024, our Bachelor of Business Administration (Honours) Human Resource Management (AB201) students organized a SULAM program titled Empowering Business in the Digital Era at 12 WKSP BGD, Kem Sungai Buloh from 8.30am to 1.30pm. The program was guided by Dr. Zaliza binti Azan and participated by Badan Kebajikan Keluarga Angkatan Tentera (BAKAT).

This program aimed to provide a platform for entrepreneurs to develop their businesses through digital products. It included training workshops and exhibition booths to help entrepreneurs gain skills and knowledge for the digital business landscape. Talented individuals from the Sungai Buloh area also participated, giving them a chance to learn and expand their networks in digital business. The program's goal was to increase digital business knowledge and skills among participants, helping them adapt to technology and digital approaches for business growth, including ventures like TikTok Affiliates and other digital entrepreneurship.

UPTM FABA
FACULTY OF BUSINESS & ACCOUNTANCY
uptm_faba
Faculty of Business & Accountancy UPTM
www.uptm.edu.my/index.php/faba

UPTM FABA
FACULTY OF BUSINESS & ACCOUNTANCY
uptm_faba
Faculty of Business & Accountancy UPTM
www.uptm.edu.my/index.php/faba

UPTM FABA
uptm_faba
Faculty of Business & Accountancy
FACULTY OF BUSINESS & ACCOUNTANCY
www.uptm.edu.my
TRUSTWORTHY | CARING | RESILIENT | RESPECTED
MALAYSIA MADANI

# EMPOWERING DIGITAL BUSINESS

On 9 & 10 November 2024, our **Bachelor of Business Administration** (**Honours**) (**AB202**) students organized a SULAM program titled Empowering Digital Business at Geno Hotel, Subang Jaya. Ms. Zaidatulnisha binti Ab Jalil supervised the program, which involved passionate participants from Usahawan Asnaf TERAS-Lembaga Zakat Selangor.

The program aimed to enhance the Asnaf microentrepreneurs' understanding of managing businesses through digital platforms, particularly in challenging business environments. This program strengthens the relationship between UPTM and the community as well as promoting entrepreneurship, lifelong learning, and digital business skills.

# CREATIVITY IN BUSINESS AND NAVIGATING BUSINESS THROUGH DIGITAL PLATFORM

On 10 November 2024, our Bachelor of Business Administration (Honours) Human Resource Management (AB201) students organized a SULAM program titled Creativity in Business & Navigating Business Through Digital Platform for Creativity & Innovation in Entrepreneurship (ETR4013) course. Held at TUDM Subang from 8.30 a.m. to 1.30 p.m., the event was guided by Dr. Zaliza binti Azan and involved 76 students.

Participated by Badan Kebajikan Keluarga Angkatan Tentera (BAKAT), Pangkalan Udara Subang, the program aimed to provide BAKAT members with opportunities to deepen their knowledge of digital entrepreneurship fundamentals, offering them essential insights and practical approaches to succeed in the digital business landscape. Additionally, the initiative focused on supporting the development of participants' social networks, fostering connections that could benefit both personal and professional growth. Through targeted sessions, the program also enhanced participant's understanding of conducting business through social media platforms, equipping them with the skills to reach and engage a broader audience online.

TikTok
UPTM FABA
FACULTY OF BUSINESS & ACCOUNTANCY
uptm_faba
Faculty of Business & Accountancy UPTM
www.uptm.edu.my/index.php/faba

KELUAR
TikTok
UPTM FABA
FACULTY OF BUSINESS & ACCOUNTANCY
uptm_faba
Faculty of Business & Accountancy UPTM
www.uptm.edu.my/index.php/faba

UPTM FABA
FACULTY OF BUSINESS & ACCOUNTANCY
uptm_faba
Faculty of Business & Accountancy UPTM
www.uptm.edu.my/index.php/faba

KELUAR
UPTM FABA
FACULTY OF BUSINESS & ACCOUNTANCY
uptm_faba
Faculty of Business & Accountancy UPTM
www.uptm.edu.my/index.php/faba

UPTM FABA
FACULTY OF BUSINESS & ACCOUNTANCY
uptm_faba
Faculty of Business & Accountancy UPTM
www.uptm.edu.my/index.php/faba

# "ECHOES OF ARTS" CORPORATE SOCIAL RESPONSIBILITY (CSR) PROGRAMME

The "Echoes of Arts" Corporate Social Responsibility (CSR) programme was successfully held on 9 November 2024 at Pertubuhan Kebajikan Asnaf Al Barakh (PKAAB). Organized by BK101 Semester 4 students, this marked their first CSR initiative, creatively integrating Malaysian traditional arts into a meaningful community engagement.

The programme featured engaging activities such as Sketching Sessions, Batik and Tie-Dye Workshops, Cupcake Decorating, and Painting, all designed to inspire the younger generation particularly orphans at PKAAB by connecting education with creativity and cultural heritage.

The initiative aimed to demonstrate how art can serve as a bridge to learning and self-expression, empowering children to explore knowledge beyond conventional boundaries. The event concluded with heartfelt joy and smiles from the participants, reflecting the programme's success in nurturing creativity, happiness, and cultural appreciation among the community.

PERTUBUHAN
KEBAJIK
AL BARAKH

# EMPOWERING DIGITAL BUSINESS

On 13 & 14 November 2024, our AB202 students organized a SULAM program titled Empowering Digital Business held at MENARA MAWIP involving passionate participants of Usahawan Asnaf MAWIP. The program was supervised by Ms. Zaidatulnisha binti Ab Jalil. The program was officiated by Encik Ahmad Saifuddin Bin Hj Md Tahir @ Twahir, Pengurus Bahagian Pembangunan Asnaf.

The program aimed to enhance the asnaf micro-entrepreneurs understanding of managing business through digital platforms especially surviving in challenging business environment with the hope to help these Asnaf entrepreneurs to improve their household income. This program also strengthens the relationship between UPTM and the community as well as promoting entrepreneurship, lifelong learning and digital business skills.

# COMMUNITY ENGAGEMENT EVENT WITH PERBADANAN PERPUSTAKAAN AWAM SELANGOR (PPAS) GOMBAK

The Community Engagement Event was successfully held on Saturday, 16 November 2024, at Perbadanan Perpustakaan Awam Selangor (PPAS) Gombak. The event aimed to cultivate students' innovation and language skills through creative design, drawing, and presentation activities, while also enhancing their writing and critical thinking skills through essay writing with clear explanations and appropriate vocabulary use.

The program also focused on key student objectives, including achieving a deeper understanding of course materials, improving leadership skills, and strengthening the ability to apply classroom knowledge to real-world contexts.

This initiative made a significant contribution to Sustainable Development Goal 4 (Quality Education) by promoting creativity, leadership, and applied learning among students. The event successfully fostered meaningful connections between students and educators, strengthened educational practices, and empowered participants to become confident and capable future leaders.

HOLD YOUR
BREATH AS THE
SCORES ROLL IN!

ENGLISH
IN ACTION!
AT:
PERSADANAN PERPUSTAKAAN AWAM
(PPAS) SELANGOR,GOMBAK
16th November 2024 (Saturday)
9:00 AM - 3:00 PM
ACTIVITIES
Open to students
from 10-14 years
old. See you there!

ENGLISH
IN ACTION!
Open to students
from 10-14 years
old. See you there!

# UPTM FESSHTIVAL

UPTM FESSHTIVAL was an unforgettable day at Sekolah Bimbingan Jalinan Kasih in KL. From preschoolers to teens, everyone joined in for fun activities that boosted confidence, inspired learning, and created meaningful connections.

With 58 dedicated lecturers on board, we worked together to make a difference—setting up a mini studio for the school, improving facilities, and sharing knowledge to spark motivation and teamwork. It's more than just an event; it's about shaping brighter tomorrows.

UNIVERSITI POLY-TECH MALAYSIA

# UPTM

DU060 (W)

## PROGRAMMES OFFERED

### FOUNDATION

| | |
|---|---|
| Foundation in Arts (FA001)<br>(R/010/3/0482) (09/2027) (MQA/FA9042) | 1 Year |
| Foundation in Commerce (FC001)<br>(R/010/3/0485) (09/2027) (MQA/FA9043) | 1 Year |
| Foundation in Information Technology (FT001)<br>(R/010/3/0483) (09/2027) (MQA/FA9041) | 1 Year |

### DIPLOMA

| | |
|---|---|
| Diploma of Accountancy (AA103)<br>(R3/0411/4/0109) (07/2029) (A10133) | 2 Years |
| Diploma in Corporate Communication (BK101)<br>(R3/0323/4/0017) (07/2029) (A10130) | 2 Years 4 Months |
| Diploma in Computer Science (CC101)<br>(R2/0613/4/0038) (03/2030) (A11262) | 2 Years 4 Months |

### BACHELOR'S DEGREE

| | |
|---|---|
| Bachelor of Accountancy (Honours) (AA201)<br>(R/344/6/0379) (04/2027) (MQA/FA5368) | 3 Years 6 Months |
| Bachelor of Business Administration (Honours) Human Resource Management (AB201)<br>(R2/0414/6/0141) (04/2030) (MQA/FA5367) | 3 Years |
| Bachelor of Business Administration (Honours) (AB202)<br>(R/0414/6/0162) (04/2029) (MQA/FA11319) | 3 Years |
| Bachelor in Business Administration (Digital Marketing) (Honours) (AB203)<br>(N/0415/6/0060) (12/2029) (MQA/PA17831) | 3 Years |
| Bachelor of Arts (Honours) in Applied English Language Studies (BE201)<br>(R2/0232/6/0004) (04/2030) (MQA/FA5365) | 3 Years |
| Bachelor of Early Childhood Education (Honours) (BE202)<br>(R/0112/6/0020) (03/2029) (MQA/FA11333) | 3 Years |
| Bachelor of Education (Honours) in Teaching English as a Second Language (TESL) (BE203)<br>(R/0114/6/0003) (06/2029) (MQA/FA11320) | 3 Years |
| Bachelor of Communication (Hons) in Corporate Communication (BK201)<br>(R2/0321/6/0006) (04/2030) (MQA/FA5366) | 3 Years |
| Bachelor in Computer Science (Honours) (CC203)<br>(N/0613/6/0104) (10/2029) (MQA/PA17736) | 3 Years |
| Bachelor of Arts in 3D Animation and Digital Media (Honours) (CM201)<br>(R/213/6/0312) (02/2028) (MQA/FA9074) | 3 Years |
| Bachelor of Information Technology (Honours) in Computer Application Development (CT204)<br>(R/0611/6/0041) (03/2029) (MQA/FA11332) | 3 Years |
| Bachelor of Information Technology (Honours) in Cyber Security (CT206)<br>(R2/0611/6/0099) (04/2030) (MQA/FA5369) | 3 Years |
| Bachelor in Information Technology (Honours) (Data Analytics) (CT207)<br>(R/0611/6/0117) (03/2028) (MQA/FA9075) | 3 Years |

### PROFESSIONAL

| | |
|---|---|
| ACCA Foundation in Accountancy (AFIA) (AA002)<br>(R3/0411/3/0016) (10/2029) (MQA/A11025) | 1 Year |
| Association of Chartered Certified Accountants (ACCA) (AA211)<br>(R3/0411/6/0056 (07/2029) (A4936) | 3 Years |

### MASTER'S DEGREE

| | |
|---|---|
| Master of Accountancy (AA301)<br>(N/0411/7/0001) (10/2027) (MQA/PA15930) | 1 Year 6 Months |
| Master of Business Administration (MBA) (AB301)<br>(R/340/7/0666) (04/2026) (MQA/FA8217) | 1 Year 4 Months |
| Master of Business Administration (Corporate Administration and Governance) (AB302)<br>(N/345/7/1098) (04/2026) (MQA/FA11321) | 1 Year 4 Months |
| Master of Science in Information Systems (CT301)<br>(R/482/7/0152) (01/2028) (MQA/FA9073) | 1 Year 4 Months |
| Master of Education (TESL) (BE303)<br>(N/0114/7/0041) (10/2031) (MQA/PA17735) | 2 Years |

### DOCTOR OF PHILOSOPHY (PhD)

| | |
|---|---|
| Doctor of Philosophy (Business Administration) (AB401)<br>(R/345/8/1061) (09/2027) (MQA/FA9373) | 3 Years |
| Doctor of Philosophy (Education) (BE401)<br>(N/0110/8/0015) (03/2031) (MQA/PA16920) | 3 Years |
| Doctor Of Philosophy (Information Technology) (CT401)<br>(R/0611/8/0019) (12/2027) (MQA/PA9372) | 3 Years |

## AREAS OF STUDY

BUSINESS & ACCOUNTANCY
EDUCATION, SOCIAL SCIENCES & HUMANITIES
COMPUTING & MULTIMEDIA
PROFESSIONAL STUDIES

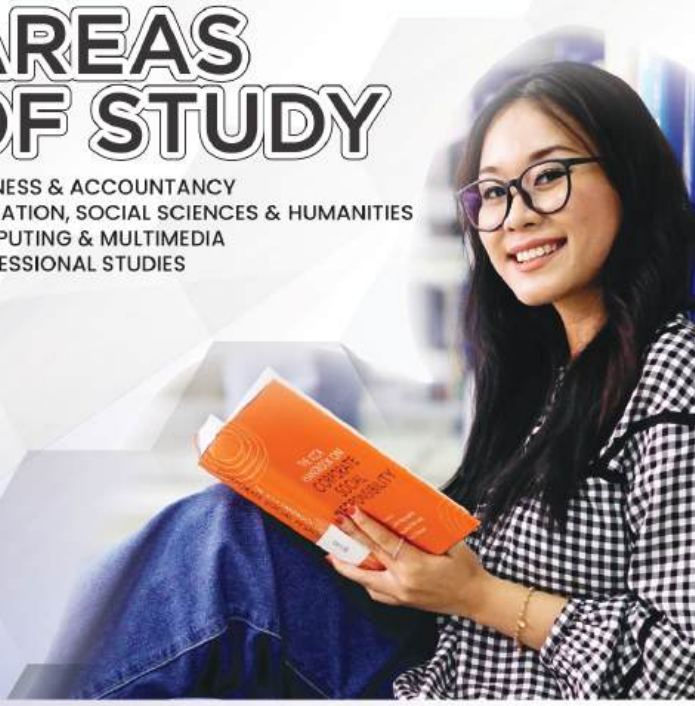

All information deemed correct as at date of printing (September 2025). For latest information & application please log on to www.uptm.edu.my

# OUR JOURNEY

**UNIVERSITI POLY-TECH MALAYSIA (UPTM)**

formerly known as Kolej Universiti Poly-Tech MARA (KUPTM) Kuala Lumpur is located at Taman Shamelin Perkasa, Cheras Kuala Lumpur. The journey started with the establishment of Maktab Sains MARA (MSM) Kuala Lumpur on 15 December 1987. A-Level was the sole education programme conducted in the early days of its establishment. On 19 July 1988, an agreement was made with Northern Consortium United Kingdom (NCUK), allowing students from MSM Kuala Lumpur to pursue their studies to 12 Universities and Polytechnics in the United Kingdom. To expand the strategic education linkages, an agreement with British Consortium of Higher Education in Malaysia (BCHEM) was signed on 21 September 1994 to enable collaboration with 19 top Universities in the United Kingdom. Upon changing its name to Kolej Yayasan Pelajaran MARA (KYPM) Kuala Lumpur, focus has been shifted towards local education collaboration with Matriculation Colleges governed by Ministry of Education Malaysia, as well as several other public universities. Going further, KYPM Kuala Lumpur continue to engage and establish collaboration with institution by teaming up with Accounting and Business College, Ireland, Thomson Rivers University, Canada and Coventry University, United Kingdom. On 1 September 2003, Yayasan Pelajaran MARA (YPM) management was taken over by Kolej Poly-Tech MARA Sdn. Bhd. As the main campus, it was known as Kolej Poly-Tech MARA (KPTM) Kuala Lumpur. On 15 October 2015, KPTM Kuala Lumpur was upgraded to the status of university-college and therefore known as Kolej Universiti Poly-Tech MARA (KUPTM) Kuala Lumpur. In January 2023, KUPTM was upgraded to a full-fledged university known as **UNIVERSITI POLY-TECH MALAYSIA (UPTM)**

# WHY CHOOSE US

- Experienced & qualified lecturers
- Financial assistance
- Attractive incentives
- Strategic location
- Programme fully accredited by Malaysian Qualification Agency (MQA)
- Well-equiped teaching and learning facilities

scan & chat with us

E-Admission Portal

Tel : +603 9283 7186
+603 9206 9700

Mobile: +60 19 623 3352
+60 19 623 3354

E-mail : marketing@uptm edu my

MYUPTM Apps

GET IT ON Google Play

Download on the App Store

UNIVERSITI POLY-TECH MALAYSIA Jalan 6/91, Taman Shamelin Perkasa, 56100 Cheras, Kuala Lumpur
www.uptm.edu.my